The Yolo Democrat.

PUBLISHED EVERY SATURDAY MORNING, BY
WM. SAUNDERS,
Editor, Publisher and Proprietor.

Office—Over F. S. Freeman's Store, Main street.

TERMS—IN ADVANCE:
One copy, one year.....$4 00
" six months.....2 50
" three months.....1 50

EQUITABLE
Life Assurance Company,
OF THE UNITED STATES.
Gross Assets, Jan. 1st, 1870,
$10,510,824!
No. of Policies Issued in 1869, 13,072.
AMOUNT INSURED IN 1869, $50,492,941.

Insures at as LOW RATES as are consistent with safety to the Company and the assured.

The Equitable Life Assurance Society of the United States was organized in 1859, with assets amounting to $120,772, and issued in that year 277 policies. In 1869, the number of policies issued was 13,072; amount insured, $50,492,941; total assets Jan. 1st, 1870, $10,510,824.

The Equitable has outstripped all other Companies in the amount of business transacted, and never had but one case of litigation, and in that case it was no fault of the Company, but because of different parties claiming the amount the policy called for.

J. G. JEFFRESS,
Traveling Agent.

Parties wishing information in regard to insurance in the above Company, can obtain it by addressing J. G. JEFFRESS, office of Miller & Garland, No. 430 Montgomery street, San Francisco. ap2-tf

THE BANK OF WOODLAND.
Capital Stock $200.000.

J. D. STEPHENS.....PRESIDENT.
F. S. FREEMAN.....VICE PRESIDENT.
C. W. BUSH,.....CASHIER.

Money Loaned on Real Estate, Personal or Collateral Security.

DISCOUNT DAYS, TUESDAS AND FRIDAYS.

Exchange Furnished on San Fransisco, Sacramento, and New York.

☞ Collections promptly attended to in any portion of California or the Eastern States. County Warrants purchased, and Greenbacks and all kinds of Government Securities bought and sold. Papers, and all kinds of valuables, securely kept, free of charge. je5-3m

J. S. HENNING,
(Late of Knight's Landing,)
SURVEYOR,
Civil Engineer and Draughtsman,
HAS LOCATED IN WOODLAND,
And proposes to compile for publication a complete
Map of Yolo County,
Showing the County Roads, Boundaries of Swamp and Overflowed Lands, Land Grants, etc. The map will be lithographed and mounted on rollers in the best style. Every owner or claimant of a piece of land can, by sending a description of their land, naming the subdivision by Township, Section or Quarter Section, and One Dollar, have their names inserted in their tract.

Parties desirous of advertising can have engravings of buildings or business cards printed on the margin of the map, on reasonable terms.

Five Hundred Copies
Will be printed and sold to subscribers at $3 50 per copy. The map will be on a large scale—about 4 by 4½ feet. Office in the Court House. Surveys made in any part of the county. ja28-tf

LUMBER! LUMBER!!
The undersigned has opened a
NEW LUMBER YARD
south of Main street, near Railroad Track,
WOODLAND.
Building and Fencing Lumber,
of every description, constantly on hand.
—ALSO—
Fence Posts, Shakes, Shingles, Doors, Windows, Blinds, Laths, etc.
All orders promptly filled. Terms liberal.
jy22-3m P. C. ROBERTSON.

PETER S. GLASSCOCK,
DRUGGIST
and Apothecary,
FRONT STREET.
KNIGHT'S LANDING.
—DEALER IN—
Drugs, Medicines, Paints, Oils,
Perfumery, Window Glass,
Together with every article usually found in a first-class Drug Store, which will be sold at Sacramento prices.
Physicians' Prescriptions Carefully Compounded.
jy15 3m

H. C. KIRK & CO.,
Importers and Dealers in
Drugs, Medicines, Paints, Oils,
Artificial Teeth,
GOLD FOIL, DENTAL STOCK,
&c., &c., &c.,
No. 114 J street,.....SACRAMENTO
jy15-3m

WOODLAND BAKERY,
First street, (east side) opposite F. S. Freeman's store, near Capital Hotel.
SCHLUER & SIEBER
Have opened a Bakery in Woodland, and will keep on hand a fresh supply of BREAD, PIES CAKES, etc., etc.
Crackers, of All Kinds,
Wholesale and retail. BOSTON BROWN BREAD hot every Sunday morning, delivered if desired. ☞ Balls and parties supplied on short notice. ☞ The patronage of the public is most respectfully solicited. my23-3m

L. MACHEFERT,
(Of the firm of Ruggles & Machefert,)
Watchmaker and Jeweler,
POST-OFFICE BUILDING, WOODLAND.
Repairing promptly and neatly done. Watches, Clocks and Jewelry constantly kept on hand and for sale cheap. my12-3m

PASTURAGE.
INQUIRE OF
C. H. GRAY.
Woodland, May 13th, 1871. my20-tf

The Yolo Democrat.

VOL. IV. WOODLAND, YOLO CO., CAL.: SATURDAY, AUGUST 12, 1871. NO. 38.

NEW DRUG STORE
IN WOODLAND!
APOTHECARY'S HALL,
Corner Main and First streets, under Odd Fellows' Hall, opp. Capital Hotel.
BEN. HASTINGS,
PRACTICAL APOTHECARY,
(formerly with Ruggles & Machefert,)
Has Opened a New Drug Store
On the corner above designated, which has been fitted up with great care and taste, with all modern improvements, and supplied with an
ENTIRELY NEW AND COMPLETE ASSORTMENT OF
DRUGS AND MEDICINES,
Choice Perfumery,
TOILET AND FANCY ARTICLES,
CHEMICALS,
Standard "Patent Medicines,"
STATIONERY, ETC., ETC.,
Selected with great care from the LARGEST and BEST HOUSES on this coast.
PRESCRIPTIONS.
This department will receive the special attention of the Proprietor, who has had TEN YEARS' EXPERIENCE as a PRACTICAL APOTHECARY. Hence Physicians and others may rely upon having their prescriptions and orders properly and accurately compounded. Business attended to AT ALL HOURS, day or night.
☞ The public are invited to favor me with a share of their patronage, and in return I promise prompt attention, first-class goods, and entire satisfaction as to prices.
Please Give me a Call.
je24-3m BEN. HASTINGS.

$22,000 GOLD COIN,
IN 321 PRIZES.
GRAND GIFT CONCERT AND BALL. Given by SAN JOAQUIN ENGINE COMPANY No. 3, Stockton Fire Department, for the purpose of purchasing themselves and for the benefit of the city, a No. 1 Steam Fire Engine, and the necessary apparatus, on
WEDNESDAY, AUGUST 30th, 1871,
—AT—
MOZART HALL,
In the City of Stockton, California.
20,000 Tickets in All.
TICKETS $2 GOLD COIN each, each Ticket entitling the holder to admission to the Concert and Ball.
Treasurer:
STOCKTON SAVINGS & LOAN SOCIETY,
With whom all moneys will be deposited, and by whom all disbursements will be made.

That the Managers are gentlemen of well-known standing and integrity, the following will testify:

STOCKTON, California, May 24th, 1871.

The undersigned are well acquainted with the managers of the "San Joaquin Engine Company Gift Concert," and are fully satisfied that their plan of raising the necessary means to purchase a No. 1 Steam Fire Engine and the necessary apparatus, will be honestly carried out as advertised and the money devoted to the intended purpose, and we therefore recommend it to the favorable consideration of the public.

E S HOLDEN, Mayor of Stockton.
GEO. S EVANS, ex-Mayor of Stockton.
J HOBRIEN, Merchant.
MELVILLE COTTLE, U. S. Land Register.
THOS. CUNNINGHAM, ex-Chief Engineer Stockton Fire Department.
R W BOURS, Cashier San Joaquin Valley Bank.
HON. N M ORR, State Senator.
JOHN SEDGWICK, U. S. Revenue Collector.
J M KELSEY, President Savings and Loan Society.
S TYNE, late U. S. Land Register.
PH. ROHRBACHER, Chief Engineer Fire Department.
JOHN NICHOLS, Merchant.

During the Entertainment
$22,000 Dollars in Gold Coin,
Consisting of 321 Gifts,
Will be returned to the holders of Tickets by distribution by chance of the following Prizes:

1 Gift Gold Coin	$5,000
1 Gift Gold Coin	3,000
1 Gift Gold Coin	2,000
1 Gift Gold Coin	1,000
1 Gift Gold Coin	800
1 Gift Gold Coin	600
1 Gift Gold Coin	400
1 Gift Gold Coin	300
1 Gift Gold Coin	210
20 Gifts Gold Coin, $100 each	2,000
20 Gifts Gold Coin, $50 each	1,000
25 Gifts Gold Coin, $30 each	750
247 Gifts Gold Coin, $20 each	4,940
321 Gifts, amounting to	$22,000

The Drawing will be under the management of a Joint Committee of the officers of the Company and other and known responsible citizens of Stockton, California, and the Gifts will be awarded in precisely the same manner as the Mercantile Library Lottery of San Francisco.

Persons at a distance can obtain tickets by sending checks on any of the Stockton Banks, or coin by Wells, Fargo & Co.'s Express.

☞ A liberal percentage will be allowed to purchasers of Fifty or more Tickets, payable either in Tickets or Coin.

BOARD OF MANAGERS:
FRANK SEILNACHT, PHIL. ROHRBACHER,
FRED. YOST, EUGENE LEHE,
JAS. MOWBRAY, R. ECLESTON,
JOHN QUINN.

All orders should be addressed to
EUGENE LEHE,
Sec'y and Gen'l Business Agent,
Stockton, California.
A MOGER (Hunter House), agent for Woodland. aul-td

OPPOSITION
FURNITURE STORE
—AND—
Cabinet Shop!
South side of Main street, next to the Woodland Market and opposite El Dorado Livery Stable,
WOODLAND.
ALL KINDS OF HOUSEHOLD AND OFFICE
FURNITURE,
Spring Matresses, Lounges, &c., constantly on hand and fitted up to order.
Coffins of all Kinds and Sizes
furnished on short notice.
REPAIRING.—All kinds of Furniture neatly and cheaply repaired.
jy22-3m P. KRELLENBERG.

CONTINENTAL
Life Insurance Company,
Of New York.
MUTUAL.
Dividends Annual.
R. R. DARBY, D. M. BURNS, Woodland,
AND
W. HAZLETON, Cacheville,
AGENTS.
je25-3m

B. H. PEIRSON. G. H. JACKSON
Drs. PEIRSON & JACKSON,
PHYSICIANS, SURGEONS AND ACCOUCHERS,
Have formed a co-partnership for the practice of Medicine, and will attend promptly to all cases in Woodland and vicinity. Office in Odd Fellows' block, second floor, front room. Office hours, 8 A. M. till 4 P. M. my13-3m

THOMAS ROSS, M. D. C. M.,
PHYSICIAN, SURGEON & ACCOUCHEUR,
WOODLAND, CAL.
Graduate of McGill University, Montreal. Member of the College of Physicians and Surgeons, Ontario. Office, at his residence, on Court street, north of Capital Hotel. Patients can rely on receiving attention at all hours, day or night. my13-3m

FROST & BUSH,
ATTORNEYS & COUNSELLORS AT LAW,
Bank Building, Woodland, Yolo County, Cal. Attend to all business of the profession. Particular attention given to Land cases, Conveyancing, Settlement of Estates of deceased persons, etc. jy15-3m

DR. E. L. PARRAMORE,
PHYSICIAN AND SURGEON.
Is permanently located at Cacheville, Yolo County. Calls promptly attended to. jy15

STERLING G. HARPER,
ATTORNEY AND COUNSELOR AT LAW,
Office under Odd Fellows' Hall, Woodland. Particular attention paid to the collection of Notes, Accounts, drawing of Deeds, Mortgages, Agreements, etc. Abstracts of titles furnished on short notice. jy1-3m

J. LAMBERT,
ATTORNEY AND COUNSELLOR AT LAW,
Will practice in all the Courts of the State. Office: Odd Fellows' Building, Woodland, Yolo County, Cal. je25-3m

D. RAY. A. B. MEHRING.
Drs. RAY & MEHRING,
Have this day associated themselves together for the purpose of practicing Medicine and Surgery.
Woodland, March 1st, 1870. je25-3m

W. A. HENRY,
NOTARY PUBLIC AND CONVEYANCER.
Deeds, Mortgages, Agreements, Notes, Accounts and Legal Papers, of all kinds, carefully executed, on short notice. Office at the Court House, Woodland. je25-3m

W. J. PRATHER. H. J. PLOMTEAUX.
PRATHER & PLOMTEAUX,
PRACTICAL DENTISTS,
Bank Building (second story), Woodland, Cal.
Office hours from 8 A. M. to 5 P. M. je18-3m

J. C. BALL,
DISTRICT ATTORNEY AND COMMISSIONER IN BANKRUPTCY.
Office at the Court House, Woodland, Yolo Co. je21-3m

ALEXANDER, ARMSTRONG & HINKSON,
ATTORNEYS & COUNSELLORS AT LAW,
Office, Fifth street, between I and J, adjoining Sacramento Savings Bank,
[je15] SACRAMENTO. [3m

P. H. SIBLEY,
ATTORNEY AT LAW.
Office on second floor of Odd Fellows' Block, opposite F. S. Freeman's, Woodland. Will attend to any business in all the Courts of this State, and any other business pertaining to the profession. je17-3m

J. J. AMMONS,
COUNTY ASSESSOR,
Office in the Court House, Woodland, Yolo County, where he may be found between the hours of 8 A. M. and 5 P. M. je10-3m

M. CANTERBURY, M. D. WM. M. MICHEL, M. D.
CANTERBURY & MICHEL,
PHYSICIANS AND SURGEONS,
Have this day entered into a partnership for the practice of medicine and surgery. Office Main street, Knight's Landing. Calls promptly attended day and night. je10-3m

F. E. BAKER,
ATTORNEY AND COUNSELOR AT LAW.
Office No. 1, Odd Fellows' Block, Woodland, California.
☞ LOANS NEGOTIATED on good security at low rates of interest. je11-3m

CREED HAYMOND. W. C. STRATTON.
HAYMOND & STRATTON,
COUNSELLORS AT LAW.
Office, Pioneer Hall, Seventh street, bet. J and K streets, Sacramento. je3-3m

J. I. UNDERHILL,
COUNTY SURVEYOR,
Office at the Court House, Woodland. Room formerly occupied by the Sheriff. je3-3m

W. W PENDEGAST. THOS. P. STONEY.
PENDEGAST & STONEY,
ATTORNEYS & COUNSELLORS AT LAW,
Office: Nos. 6, 7 and 8, Edgington's Building, Napa City. Attend to business in the District Court of the Seventh Judicial District also the Supreme Court and Yolo Co. my21

JAMES JOHNSON,
ATTORNEY AT LAW,
Will practice in the District Court. Office up stairs, Bank building, Woodland. my12-3m

CAPITAL HOTEL,
CORNER OF MAIN AND FIRST STREETS,
Woodland, Yolo Co., Cal.
MESSRS. EATON & BURNS, well known in connection with Hotel business, have assumed control and management of the above named House, and will give their undivided attention towards maintaining a First-class Hotel.
The Building is New,
A capacious three-story brick, elegantly furnished throughout, presenting superior accommodations to resident and transient guests.
The Family Rooms
Are large, well ventilated and superbly furnished, offering commodious and genteel accommodations to families.
The Table
Will be supplied with all the substantials and delicacies of the season.
Board,
By the day or week, on favorable terms.
A COACH is always on hand to convey guests to and from the Cars FREE OF CHARGE.
je25tf EATON & BURNS, Proprietors.

ARCADE
RESTAURANT,
WOODLAND.
MEALS AT ALL HOURS COOKED TO ORDER.
M. FURNISS, late of the Capitol Hotel, has opened a Restaurant in the new brick building, opposite the College, where meals may be had at all hours.
REGULAR DINNER HOUR 12 O'CLOCK.
☞ Nice Sleeping Rooms have been fitted up—large, clean, airy and well ventilated. my25-3m

L. M. RUE,
Photographic Artist,
Main st. (opposite the College), Woodland.
Having purchased the PALACE GALLERY, I am now prepared to take Photographs, Porcelain Pictures, Ambrotypes and Melainotypes in the most approved style of the art. Thankful for past patronage, I respectfully ask my old friends and others to call and see me at my new rooms, where I will promise to give entire satisfaction in all cases. jy15-3m

Booth's Subsidy Record.

In 1863, when Newton Booth was State Senator from Sacramento county, a bill was passed authorizing the city of Placerville to issue bonds in aid of the Placerville and Sacramento railroad, in the sum of $100,000, and interest for fifteen years, at ten per cent. per annum; amounting, principal and interest, to the people of Placerville, to $250,000. This bill received Mr. Booth's sanction. At the same session a bill authorizing the Supervisors of San Joaquin county to issue bonds to the Western Pacific railroad for $250,000, and interest at eight per cent. per annum, for twenty years, both principal and interest payable in gold coin, and amounting to the sum of $650,000. This bill received Mr. Booth's sanction. During the session a bill was passed directing San Joaquin county to issue $100,000 in bonds to the Coperopolis railroad, said bonds to bear interest at seven per cent. per annum and run for fifteen years, making a total of $205,000. This bill received Mr. Booth's support. On the 28th day of March, at the same session, an Act was passed for El Dorado county to issue $200,000 in bonds, to aid the Placerville and Sacramento Valley railroad, bearing interest at ten per cent. per annum for fifteen years, amounting to a total of $500,000. This was supported by Mr. Booth. Again, at the same session, an Act passed for the issuance, by this county, of $250,000 in bonds, bearing interest at eight per cent., both principal and interest payable in gold coin and amounting to $650,000. And this bill passed with the approval of Mr. Booth. At the same session an Act passed, requiring Butte county to issue an exchange with the Northern Pacific railroad for $60,000, at ten per cent., twenty years bonds, which was to cost the county $198,000. Lately the county has repudiated this infamous Act, and the Supreme Court has sustained it. Booth helped to pass this Act. On the 14th of April, 1863, a bill passed for Santa Clara county to issue $150,000, twenty years bonds at seven per cent. interest, the amount reaching $360,000. And this bill passed with Newton Booth's approval. A bill was also passed at the same session for the issuing of bonds and interest coupons to the Copperopolis railroad, by Stanislaus county, amounting to $62,000; this bill Mr. Booth also favored. At the same session a bill was passed for the issuing of $250,000, in twenty year eight per cent. bonds, by Alameda county, to the Alameda Valley railroad, amounting, bonds and interest coupons, to $572,000. And this bill received Newton Booth's support. At the same session, an Act passed for the city and county of San Francisco to issue to the Western and Central Pacific railroads ($400,000 to the former, and $600,000 to the latter,) $1,000,000 in thirty-year seven per cent. bonds, amounting, principal and interest coupons to the enormous sum of $3,100,000. And this bill received Newton Booth's support. A bill passed at the same session, for the issuance of $300,000 in thirty year bonds, at eight per cent., by the city and county of Sacramento, to the Central Pacific railroad, principal and interest coupons amounting to $1,020,000. And this bill Mr. Booth supported. At the same session Mr. Booth supported a bill to give from the State Treasury $500,000 towards the building of the first fifty miles of the Central Pacific railroad, and this bill became a law, though clearly unconstitutional. A bill also passed in 1863 for the issuing of $50,000 fifteen-year seven per cent. bonds, by Calaveras county, to the Copperopolis railroad, principal and interest amounting to $102,500. Mr. Booth supported this bill. At the same session a bill passed for the issuing of $50,000, in fifteen-year seven per cent. bonds, by Tuolumne county, to the Copperopolis railroad, amounting to, principal and interest, $102,500. This bill met with no opposition from Newton Booth.

Here we have fourteen bills, all passed during the session of 1863, when Mr. Newton Booth was in the Senate, and intended to take from the taxpayers the enormous sum of $8,272,500 as subsidy money, from the pockets of the people, for the benefit of scheming, close corporation cormorants. All these bills were supported by Mr. Booth—we have looked over the journals, and cannot find where he opposed or voted against one of them. When Senators do not oppose and vote against bills, they are counted for their passage. And now Mr. Booth says: 'Let the record stand;' he has no new departure to make. Most assuredly the land and railroad sharks knew what they were doing when they witndrew Mr. Selby and nominated Booth by acclamation. Could a blacker, more damaging or damning record be drawn on any man than this one of Mr. Newton Booth's, and all made in one short session of the Legislature. No wonder that Newton Booth stumped the State for Georgie Gorham, his lobby and rascally measures in 1867. Mr. Booth wanted Gorham elected in 1867, and if his efforts could have prevailed in placing Gorham and his set in power at that time, $30,000,000 would not to-day replace the robberies that would have been perpetrated on the tax-payers of the State. Men of Placer, of all politics, can you, in 1871, support such a man with such a record for Governor, against the pure, honest Statesman, Henry H. Haight, who has stood up for your rights against the vile public plunderers and defeated them for your protection? Answer at the ballot-box on Sept. 6th.—*Placer Herald.*

THE Jackson, Mississippi, *Clarion* says that the carpet-bag Legislature of Mississippi, among its scandalous jobs, passed an act authorizing the publication in pamphlet form of a list of lands in several counties forfeited to the State for taxes. This list had already been published in the official journal, the pamphlet contains six hundred pages, and cost the State $28,000. In addition to this, a supplemental bill for upward of $13,000 was presented for the same job as "Appendix to the House Journal," the same type being used for this work as for the other. The first charge alone afforded the printing ring a clear steal of over $25,000. It was to keep such scalawags in power, and to effect the renomination of Grant, that the bayonet election and Ku-Kluk bills were passed.—*New York Sun.*

WHY don't those business men who stop their advertisements during a dull season, also take down their signs? They could thus preserve them against the weather. One course is just as wise as the other.

The Landed Aristocracy of California.

[From Henry George's Pamphlet.]

Though California is a young State; though she is a poor State, and though a few years ago she was a State in which there was less class distinction than in any State in the Union, she can already boast of an aristocracy based on the surest foundation—that of land ownership.

I have been to some trouble to secure a list of the large land owners of California, but find exact and reliable information on that point difficult to obtain. The property of most of the largest land owners is scattered through various counties of the State, and a comparison of the books of the various Assessors would be the only means of forming even an approximate list. These returns, however, are far from reliable. It has not been the custom to list land held by mere possessory title, and the practice of most of the Assessors has been to favor large land holders. The Board of Equalization have ferreted out many interesting facts in this regard, which will probably be set forth in their coming report. Some remarkable discrepancies, of which the proportion is frequently as one to ten, are shown between the Assessors' lists and the inventories of deceased land owners. In San Luis Obispo, one of the largest land owners and land speculators in the State returns to the Assessor a total of 4,366 acres. Reference to the United States Land Offices shows that he holds in that county, of United States land, 43,266 acres.

The largest land owners in California are probably the members of the great Central-Southern Pacific Railroad Corporation. Were the company land divided, it would give them something like two million acres apiece; and in addition to their company land, most of the individual members own considerable tracts in their own name.

McLaughlin, who got the Western Pacific land grant, has some three or four hundred thousand acres. Outside of these railroad grants, the largest single holder is, probably, Wm. S. Chapman, of San Francisco, the "pioneer" scrip-speculator, who has some 350,000 acres; though ex-State Surveyor-General Houghton is said by some to own still more. Ex-United States Surveyor-General Beals has some three hundred thousand acres. Across his estate one may ride for seventy-five miles. Miller & Lux, San Francisco, wholesale butchers, have 450,000 acres. Around one of their patches of ground there are 160 miles of fence. Another San Francisco firm, Bixby, Flint & Co., have between 150,000 and 200,000 acres. George W. Roberts & Co. own some 120,000 acres of swamp land. Isaac Friedlander, San Francisco grain merchant, has about 100,000 acres. Throckmorton, of Mendocino, some 146,000; the Murphy family of Santa Clara, about 150,000; John Foster, of Los Angeles, 120,000; Thomas Fowler, of Fresno, Tulare and Kern, about 200,000. Abel Stearns, of Los Angeles, had some 200,000 acres, but has sold a good deal. A firm in Santa Barbara advertises for sale 200,000 acres, owned by Philadelphia capitalists.

As for the poor members of our California peerage—the Marquises, Counts, Viscounts, Lords and Barons—who hold but from 80,000 to 20,000 acres, they are so numerous, that, though I have a long list, I am afraid to name them for fear of making invidious distinctions, while the simple country squires, who hold but from five to twenty thousand acres, are more numerous still.

These men are the lords of California—lords as truly as were ever ribboned Dukes or belted Barons in any country under the sun. We have discarded the titles of an earlier age; but we have preserved the substance, and, though instead of "your grace," or "my lord," we may style them simple "Mr.," the difference is only in a name. They are our land lords just as truly. If they do not exert the same influence and wield the same power, and enjoy the same wealth, it is merely because our population is but six hundred thousand, and their tenantry have not yet arrived. Of the millions of acres of our virgin soil which their vast domains enclose, they are absolute masters, and upon it no human creature can come, save by their permission and upon their terms.* From the zenith above, to the center of the earth below (so our laws run), the universe is theirs.

It must not be immagined that these large land-holders are merely speculators—that they have got hold of land for the purpose of quickly selling it again. On the contrary, as a class, they have a far better appreciation of the future value of land and the power which its ownership gives, than have the people at large who have thoughtlessly permittad this monopolization to go on. Many of the largest land holders do not desire to sell, and will not sell for anything like current prices; but on the contrary are continually adding to their domains. Among these is one Irish family, who have seen at home what the ownership of the soil of a country means. They *rent* their land; they will not sell it; and this is true of many others. Sometimes this indisposition to sell is merely the result of considerations of present interest. As for instance: An agent of a society of settlers recently went to a large land owner in a southern county, and offered him a good price for enough land to provide about two hundred people with small farms. The landholder refused the offer, and the agent proceeded to call his attention to the increase in the value of his remaining land which this settlement would cause. "It may be," said the landholder, "but I should lose money. If you bring two hundred settlers here, they will begin agitating for a repeal of the fence law, and would soon compel it by their votes. Then I would be obliged to spend two or three hundred thousand dollars to fence in the rest of my ranch, and as fences do not fatten cattle, it would be worth no more to me than now."

Let me not be understood as reproaching men who have *honestly* acquired large tracts of land. As the world goes, they are not to be blamed. If the people put saddles on their backs they must expect somebody to jump astride to ride. If we must have an aristocracy, I would prefer that my children should be members of it, rather than the common herd. While as for the men who have resorted to dishonest means, the probabilities are that most of them enjoy more of the respect of their fellows, and its fruits, than if they had been honest and got less land.

The division of our land into these vast estates, derives additional significance from the threatening wave of Asiatic immigration whose first ripples are already breaking upon our shores. What the barbarians enslaved by foreign wars were to the great land lords of Ancient Italy, what the blacks of the African coast were to the great land lords of the Southern States, the Chinese coolies may be, in fact are already beginning to be, to the great land lords of our Pacific slope.

*They are coming. According to statisticians, California will, in 1890, contain a population of 3,500,000.

Joint Discussion Declined by the Republicans.

The following letters in reference to a Joint Canvass of Sacramento county by the Democratic and Republican candidates explain themselves:

Hon. Jas. A. Duffy, E. B. Mott, Jr., Esq., C. G. W. French, Esq., Hon. P. J. Hopper, William Johnston, Esq., and Hon. O. Harvey, Republican candidates for the Legislature in Sacramento county.

Gentlemen: Believing that the people are desirous of hearing both sides of the political questions of the day discussed before casting their ballots, and firm in the conviction that Democratic principles need only to be thoroughly understood to be embraced by all, and feeling that such a result can be best attained by a joint discussion by the respective candidates, the undersigned hereby respectfully request you to canvass the county with them.

The number of meetings, the time and other matters to be arranged by common friends.

The bearer, Hon. R. D. Stephens, is authorized to act for us in this matter.

GROVE L. JOHNSON,
THOMAS J. CLUNIE,
MATT. F. JOHNSON,
I. F. FREEMAN,
R. M. CLARKEN,
M. FLOOD,
Democratic candidates for the Legislature in Sacramento county.
Dated Sacramento, July 8, 1871.

This communication was delivered July 10, 1871, to each of the Republican candidates and to the Chairman of the Republican County Central Committee, accompanied with the following letter:

SACRAMENTO July 10, 1871.

Hon. James A. Duffy, E. B. Mott, Esq., C. G. W. French, Esq., Hon. P. J. Hopper, William Johnston, Esq., and Hon. O. Harvey:

I have the honor to present to you the accompaning proposition emanating from the Democratic candidates for Legislative positions in this county, to make a joint canvass of the county with the Republican candidates for the same positions, and discuss the political issues of the day together.

You will do me great honor by answering at your earliest convenience, stating whether you accept the proposition or not.

Yours, Respectfully,
R. D. STEPHENS.
Chairman Dem. Co. Cen. Com.
Direct answer to Sacramento Post Office.

The Republican County Central Committee met Saturday, July 14, 1871.

No reply of any kind being received, and the Republican County Central Committee and candidates being called to meet Tuesday, July 18, 1871, the following was delivered to the Chairman of the Republican County Central Committee on that day:

SACRAMENTO, July 18, 1871.

B. N. BUGBEY, Esq., Chairman Republican County Central Committee, Sacramento County.

DEAR SIR:—Monday, July the 10th, 1871, I had the honor of transmitting to you, and also to each of the Republican nominees for the Legislature in Sacramento county, that the respective candidates canvass the county together, and a further request for an early answer.

Not having received any reply, and the time drawing very near when the political campaign should be actively opened, I respectively request an immediate answer to the challenge of the Democratic nominees, and that the same be addressed to me.

It is the desire of the Democratic nominees and of the County Central Committee, that the canvass shall be fairly conducted, and if a joint discussion is engaged in, that each side shall have its equal share of the same in reference to speeches, meetings, officers, etc.

Yours, respectfully,
R. D. STEPHENS,
Chairman Democratic County Central Committee.

To this no reply has been received. It will thus be seen that the REPUBLICAN CANDIDATES AND COMMITTEE do not desire to meet the Democrats on the stump, and are afraid of a fair and free discussion of the political issues of the day.

SACRAMENTO, July 19, 1871.
R. D. STEPHENS,
Chairman Democratic County Central Committee.

BINGHAM.—The Republicans are druming up big crowds to hear Bingham, of Ohio, speak. He it was who superintended that loyal and patriotic job, the murder of Mrs. Surrat. It is said that Bingham's description of how the daughter pleaded and cried, and how she finally fainted and was carried away, and how the old woman begged to have to her the sacred privilege, but to Bingham the nonsensical farce, of seeing her confessor, to prepare her soul for eternity, of how the priest begged in vain for the privilege of seeing one on the brink of eternity, and how he was fool enough to think it would do her any good, of how the cord was placed around the old woman's neck, and how it stirred the patriotism and loyality in his breast to see her swing off and turn black in the face, of how this same priest and this same daughter wanted to give the body *Christian* burial, and how glorious a privilege it was to refuse. All this, it is said, is told in so thrilling a vein as to "fire the loyal heart" with renewed zeal for the cause. Great God! Has it come to this, that the people of California will stoop to honor the murderer of an innocent and aged woman? In all the wild stories of the roving buccaneers, there is no tale so horrible as that one on the page of American history, in which John A. Bingham was the chief actor! And will Americans allow such a man to tell them of their duty?—*Colusa Sun.*

The Yolo Democrat.

THE FOLLOWING ARE OUR REGULAR
RATES OF ADVERTISING:
One square (9 lines or less), first insertion...$2 00
Each subsequent insertion.....1 00.
Legal advertising at rates established by law.
A liberal discount made from above rates to quarterly or yearly advertisers.
Star (*) notices in the local or news departments, double the regular rates.
☞ All transient advertisements must be paid for in advance.

Type-Setting by Steam.

[From a London Letter in Cin. Commercial.]

One invention, however, did interest me; it was a steam type-composing machine. A Mr. Mackie, of Warrington, has patented this affair, and it is now used in several printing offices, among others that of the *Graphic*, in London. The invention consists of two machines. One of them is a small one, which has a key-board, like a piano of fourteen keys. The operator sets before the copy which is to be put in type, and manipulates the keys, whereupon there is evolved from beneath an intermediate strip of paper, two inches wide, which is full of punctures. Each one of these punctures corresponds with a letter of the written copy. The whole manuscript having thus been copied in punctures, the roll of punctured paper is set in a machine that looks like an iron centre-table. The top of the centre-table has, all around on its edge, little boxes containing type. The top of the table then revolves. The punctured paper runs around, and when a certain type needed is reached, a little lever falls (by reasoning of the opening allowed one end of it by the hole in the paper), the other end touching and selecting the letter that is needed. The type so selected falls into place, and the row of selected type pours in a continuous stream out of a regular composer's stick, which, as fast as it is filled, is removed to the form. This may all seem complex in the description, but it seems wonderfully smooth and simple when seen. A man engaged at the perforations, and three boys at the composer to feed the boxes with type and space out the lines, set up a newspaper column like one of the *Times'* in one hour, which Mr. Mackie maintains is equal to the composition of eight men. It economizes 50 per cent. of outlay. The inventor has been ten years on it, and has now certainly gained a success. When our commercial houses have Babbidge's calculators instead of clerks, and our newspaper offices have revolving centre-tables instead of compositors, why should not Mr. Carlyle's dream of an iron automatic Prime Minister be realized? The Republicans of England will do the handsome thing by any Yankee who will invent an automaton Queen that can sign her name and not have a large family. To return to Mr. Mackie for a moment, I may add that the machine costs $500, and the inventor advertises that he is prepared to undertake type-setting for one year in any house that purchases, at three pence per thousand (whatever the size of type), set in 18-inch lines. Mackie is proprietor of the Warrington *Guardian*, the largest paper in England, equal to 112 columns of the *Times*, and it certainly is set up very neatly, set up by his machine, all varieties being used—small pica, minion and nonpareil.

Protection—What it Means.

The protectionists, just now, in response to the evident desire of the people for a reduction of duties, claim great credit for concessions made in that direction during the past winter. Let us look at them and see for ourselves. How consoling to the poor families struggling day by day for the necessaries of life, to be told that abestos and belladonna, canary seed and buchu leaves are on the free list, while clothing pays a duty of 65 to 150 per cent., and salt 125 per cent. How cheering to the poor widow, shivering with cold, to know that Croton bark, litmus and Jeddo gum are put upon the free list, while the duty on coal is $1 25 per ton.

To the mechanic, what joy it must bring to know that turtles, tea plants, and jalap are at last upon the free list, whilst every tool he uses, from a chisel to a trip hammer, is taxed from 45 to 150 per cent.

How encouraging to the farmer to know that cocoanuts are only 10 per cent. in the new tariff, and Zante currants are 2½, and in addition, bone dust, squills and ipecac are free, and yet every implement he uses, from a rake to a reaper, is doubled in price by the tariff, and through its influence freights are so increased that it costs as much to get a bushel of wheat to market as it costs to raise it. This, then, is the feast of fat things to which we are invited by this blessed free list. One hundred new items are on the bill of fare. The fact is, this whole system of special legislation, whether in the State or Nation, is a fearful evil, and is sapping the very life blood of public men and public morals—like the devil fish of Victor Hugo, it has a hundred slimy arms, and every arm has a hundred greedy suckers, and is fast gathering into its hideous grasp all the powers of legislation, and unless we can free ourselves quickly the liberties of this nation will be a thing of the past, and our republican institutions "will go glimmering into the things that were."—*Portland Democratic Era.*

STAND BY THE CONSTITUTION.—The Monroe (Mich.) *Monitor* very truly says: Never since the formation of the Government has a party done so much by lawlessness to destroy our Republican government, as have the Radical leaders now in power, and no man posted in history can honestly commend their acts as Republican. To endorse the present Radical leaders at Washington, backed as they are by the blind and bigoted of the Radical party, is endorsing despotism. We cannot do it, but we most cordially endorse Republicanism.

To endorse the new amendments to the Constitution, and stand by them, until they are legally declared void or changed, as well as and other provisons of the Constitution are liable to be, in time, is not endorsing the crimes and prejury by which they were forced upon the country in violation of the Constitutional rights of the States and Republican government. Being in this Constitution, and the Democratic party, they must from principle, necessity or choice recognize and accept them. Democrats are in the habit of obeying the Constitution. It is not a new departure for them to do it; but it would be a "new departure" for the Radical leaders to do it that would be hailed by all true "friends of freedom" as a departue much desired for the best interests of the country, and the permanancy of Republican institutions.

WHILE the total increase of white population has been less than 6,000 in six months, the increase of Chinese during that period has been 8,000. The Chinese population is increasing faster than the white by immigration.

The Yolo Democrat.

COUNTY AND TOWN OFFICIAL PAPER.

WOODLAND, CAL.:

Saturday, August 12th, 1871.

Democratic Nominations.

CONGRESSMAN.

For Representative in Congress—3d District, GEORGE PEARCE, of Sonoma.

STATE TICKET.

For Governor.....HENRY H. HAIGHT
Lieutenant-Governor.....EDWARD J. LEWIS
Judges Supreme Court.....JACKSON TEMPLE, SELDEN S. WRIGHT
Secretary of State.....W. B. C. BROWN
State Controller.....R. O. DEWITT
Treasurer.....A. F. CORONEL
Attorney-General.....JO. HAMILTON
Surveyor-General.....J. W. BOST
State Printer.....JOHN T. BARRY
Sup. Pub. Instr'n.....O. P. FITZGERALD
Clerk Sup. Court.....THOMAS LASPEYRE
State Harbor Commis'r..JOHN ROSENFELD

COUNTY TICKET.

For Assemblyman.....D. B. SUTTON
County Judge.....ED. ROBERTS
Sheriff.....JAMES P. BULLOCK
County Clerk.....B. C. LAWSON
District Attorney.....J. C. BALL
County Treasurer.....A. C. KEAN
County Surveyor.....J. L. UNDERHILL
Public Administrator.....E. R. BUSH
Co. Sup't. Com. Schools.....W. H. EDWARDS
County Assessor.....J. J. AMMONS
Joroner.....D. W. EDSON

SUPERVISOR.

For Supervisor—First District, ROBERT MEGOWAN.

A WOMAN CANDIDATE.—Mrs. Laura De Force Gordon will be a candidate for the State Senate from San Joaquin county.

GOBBLED.—The Central people have not only gobbled up the California Pacific but also the Sacramento Valley Railroad, for which the price paid was $166,400.

MEETING AT DAVISVILLE.—Last night there was a rousing Democratic meeting at Davisville, which was addressed by Hon. John R. McConnel, Judge Johnson, D. B. Sutton, Judge Henry, Senator Minis W. H. Edwards and others. It was twice as large and far more enthusiastic than that of the Republicans the night before.

ACCESSIONS TO DEMOCRACY.—Senator Tompkins, of Alameda, who has heretofore been a prominent Republican, joined the Democratic Club a few evenings since and delivered a Democratic speech. Judge O. C. Pratt, candidate for Supreme Judge on the Republican State ticket four years ago; Gen. John B. Frisbie, of Vallejo; and Judge R. L. Woodworth, Bankrupt Commissioner, have lately pronounced against Booth and for Haight.

DUDLEY AND COWDERY.—Hon. A. P. Dudley and J. F. Cowdery, Esq., are following Booth and Eastman, making Democratic speeches the following night in each place visited by the last named gentlemen. That is just the right way to do it. When Republicans attempt to cover up their record (which seems to be their principal aim in this campaign), Democrats should not allow that record to remain hid from the public gaze, but expose it to the light of day that the people may vote accordingly.

KENTUCKY ALL RIGHT.—The State election in Kentucky occurred on Monday last, and the result is a Democratic triumph and an overwhelming defeat for the Radical party, niggers and all. Some 30,000 or 40,000 of the latter voted for the first time in Kentucky on Monday, and yet, in spite of all this, the Democrats came out of the fight with a majority of 25,000 or upwards. The Rads admit that they are beaten by 20,000. The home of Clay and Crittenden will not forget the teachings of those great men, who stood up for the Constitution under all circumstances.

LAVISH EXPENDITURE.—The Republicans are making the most strenuous exertions to carry this State. It is said they have received from the Republican National Committee $200,000 to be expended in California for electioneering purposes. If this is correct (and we do not doubt it) it shows that the result in this State is considered very important in its bearings on the Presidential election next year. This lavish expenditure of money will prove entirely useless, however, for the State is as sure to go for Haight by 10,000 majority or upwards as the election takes place on the 6th day of September.

FRENCH SYMPATHY.—Our political opponents have a great deal to say about Democrats sympathizing with France against Germany in the late war. This is said in order to effect the German vote. They lose sight of the undeniable fact that the United States Government sold millions of arms to the French to enable them to whip the Germans. The *Alta* attempts a denial, but that will not do. The facts stated are of record in the government archives, and the Germans held indignation meetings in several of our large cities over it. Republicans should make a note of this for their campaign speeches.

BOOTH AT MARYSVILLE.—We learn from the *Standard* that the Republican meeting at Marysville was the largest, in point of numbers, that party ever held there, the number being estimated at "something over two thousand," and over one half of them brought in by railroad from Sacramento, Davisville, Woodland, Knight's Landing, Sutter, Chico, Oroville, Wheatland, etc. The *Standard* says that "in the absence of foreign delegations the meeting was not as large as that of Governor Haight's last week," when there were no excursion trains. They are said to have made a fine display of torches, transparencies, etc. As to argument, they haven't got the foundation to work upon. Many Democrats in this place were offered free tickets if they would go and help swell the crowd.

ANOTHER CHALLENGE.—Hon. Creed Haymond and Wm. Neely Johnson, of Sacramento, are announced to address the people at several points in this county, as follows: At Merritt's, Wednesday, August 16th; Weyand's 19th; Woodland, 22d; Buckeye, 23d; Cacheville, 24th; Davisville, 25th, Washington, 28th, Knight's Landing, 29th; and Cottonwood, 31st. Any Republican speaker desiring to enter into joint discussion at any of these meetings, will be cheerfully afforded an opportunity to do so upon one hour's notice before the commencement of any given meeting. And an invitation to that effect is extended to the advocates of Radical principles. Here is an opportunity for the Radicals to expound their views and principles to the voters of Yolo, side by side with Democratic speakers—a good chance for the valliant Sibley, who has so warmly espoused the Radical cause. We hope the invitation of Messrs. Haymond and Johnson will be accepted, and guarantee that the Democracy will turn out to hear the discussion. All are invited to hear them, whether the challenge is accepted or not.

The Democratic Meeting at Capay.

Last Saturday evening the Democracy had a lively little meeting at Capay City. Joel Wood, Esq., called the meeting to order and nominated Robert McKinney for Chairman, who was unanimously elected. On taking the chair Mr. McKinney thanked his friends for choosing him to preside over the meeting, and then stated that Judge Johnson and the Democratic County candidates, in order, would address the meeting. Judge Johnson was then called for and responded in a square off-hand Democratic speech of an hour's length. He said he was not very well but would do the best he could under the circumstances; then touched upon several points. The argument of the opposition was bray, bray—bet, bet; the record of Newton Booth was reviewed; Col. Sibley fired on Sumpter, I will fire on it; referred to George C. Gorham's campaign, and how he secured his nomination by trading and his defeat because the people wouldn't vote for him. A speaker at Woodland last night called Haight a renegade, hypocrite, rascally coward, scoundrel, etc., and by such language had disgusted his audience. I know that Haight is constantly watching the public interests. Pacheco voted for all the subsidy measures which came before the Legislature. The Radical plan was to send Booth to the Senate and then Pachico would be Governor. The Republicans used to say they wanted gradual emancipation, didn't want to free the slaves; even Lincoln would tolerate slavery where it existed. Then after the war began the slaves were freed in the District of Columbia and all over the South. The war was fought to keep the States in the Union, to suit the purposes of the Radicals. The men who framed the Constitution designed that it should last forever, but foresaw sectional difficulties. If the Crittenden Compromise had been accepted the war would not have occurred. While Stephen A. Douglas opposed fire-eaters on both sides, Zach. Chandler clamored for bloodletting.—We had taken notes with a view to a fuller report of Judge Johnson's speech, but lack of space precludes further mention.

Short speeches were made by each of the candidates on the county ticket, and others, beginning with D. B. Sutton, who was followed by J. P. Bullock, B. C. Lawson, Ed. Roberts, John Lambert, Wm. Minis, J. C. Ball, A. C. Kean, W. H. Edwards, J. J. Ammons, and W. A. Henry, all of whom stated their views briefly and eloquently.

The meeting was as large as could be expected in that sparsely settled part of the county, and it was a live, enthusiastic meeting, and the cheers, music and cannon made the meeting known through the Canyon.

It was long past midnight when the Woodland delegation reached home, with colors flying and the band playing patriotic airs.

Facts and Figures.

Workmen, look at these facts and figures and ponder them well. They cannot be denied, for they are taken from the records: In 1866 under the Republicans, the State debt was $5,000,000; under Haight it is only $3,000,000. Then the rate of taxation was $1 13 on each $100; now it is 86½ cents on each $100—a clear reduction of 26½ cts.! This has been done notwithstanding 11½ cents have been added to taxation for building the State Capitol; 3 cents for State Prison addition; for building State Normal School, 2 cents; for free schools, increase of 2 cents; tax of 8 cents imposed by Republican Legislature of 1865-6 for a subsidy to the Central Pacific Railroad, and 6 cents for funded debt created since that time—making 31½ cents of unavoidable taxation the Republicans never had! Notwithstanding this, the rate of taxation has been reduced under Gov. Haight's administration 26½ cents on the $100, and the State debt has been reduced $2,000,000! Deny it, who dare.

ANOTHER "DEAD WEIGHT."—According to the Trinity *Press*, G. A. Taggart, the Republican nominee for Clerk of the Supreme Court, is very unpopular in his section of the State, especially in Shasta and Trinity counties. He was badly beaten for the renomination of County Clerk of Shasta county by his own convention. This Taggart is one of the "Dead Weights" the Sacramento *Union*, before the nominations were made, said must not be tacked to Booth's name, or it would cause defeat. Our Radical friends swear by the *Union*, and will perhaps find this a heavy dose. We do not mean to say the *Union* mentioned Taggart's name, but it cautioned the Convention, the morning after Booth's nomination, about putting dead weights on the ticket. But the caution was unheeded. Booth, is bad enough as shown by his record on our first page, but the rest of the ticket, Taggart included, is all "dead weight," and we agree with the *Union* that Booth will not be able to pack it. Unless we are mistaken, the whole crew composing the Republican ticket will sink by reason of its dead weight. If it keeps afloat so long, about the 6th of September next we shall see the rotten Republican craft go down, with the whole crew on board, deep down in the waters of oblivion.

HOW HIGH ISH DIS?—A real good story, and one too rich to be lost, comes to the columns of the DEMOCRAT through a private source. During Grant's last visit to New York city, a friend took the great smokist and his son out in a fast team for a turn around the Park track. The party had reached the plaza, opposite the *Maison Dore*, and were spinning rapidly by the cherished spot where the great Father of his Country stands gazing with majestic mien on the swelling mass below him. Upon his mighty brow immortal glory lies impressed; in his outstretched hand he holds that ever living scroll, the Constitution, and eloquent lips seem there to breathe an admonition to those who would evade the great safeguard of our liberties. The boy turned his head in time to catch the look of this great Oracle of the past and present. His eye lit up with eager expectation; his cheek became suffused with boyish delight; his little breast heaved and swelled with tumultuous joy. He sprang to his feet, he clutched his father's sleeve, and with a voice choked by pent-up emotion he exclaimed—"father stop, stop; *there's a man who wants to give you something!*"

PROSPECTING.—Thos. A. Springer editor of the *Amador Ledger*, who is the Republican candidate for State Printer, was in our office on Monday last. Mr. Springer is going over this part of the State to see what the probabilities are for his election. Unless he can find more favorable croppings than in Yolo it will prove a very disheartning trip. Were Mr. Springer a good Democrat we should, as a fellow craftsman feel sorry for him, as he is a good printer and clever gentleman; but while his opponent is possessed of these qualities in an eminent degree, he is also a thorough, staunch, unwavering Democrat, opposed to the subsidising schemes and centralizing tendencies of the Radicals all the time, while Mr. Springer is helping them along all he possibly can. It won't do. The people are tired of that kind of thing. They want a Democrat for the office of State Printer, and hence Mr. Springer's prospects are very gloomy.

VIA VALLEJO.—It has been published that overland passengers from San Francisco will hereafter go via Vallejo to Sacramento, instead of the Stockton route as heretofore.

"BRICK" POMEROY.

On Tuesday evening last, as advertised, "Brick" Pomeroy delivered his celebrated lecture on "Success," to a Woodland audience composed of all classes of people and numbering some 600 to 800 persons. We cannot better introduce the celebrated lecturer than by quoting from the Sacramento *Bee*: "Mr. Pomeroy is a man of pleasing address, of medium size and hight, considerably bald, and possessing a bright, intelligent eye and handsome features. He has an easy, colloquial manner of talking, never rants or saws the air with his arms, but says what he has to say with eloquence spiced strongly with sarcasm when he desires to hit at certain persons or principles." The lecture was particularly appropriate for young men. Indeed it was a recital of the career of one who started in life poor and without education but with a determination to succeed—to make a mark in the world and to secure wealth by honest industry, pluck and perseverance; and the lecturer's own life stands out as the very embodiment and as a perfect illustration of his subject. That he had succeeded, and just how he had accomplished his purposes was made clearly apparent to all. And that he told candid, sober truth, no one in that vast audience doubted—all listened and drank in every word with pleasure and satisfaction. Applause frequently interrupted the eloquent speaker, while no word or sign of disapproval appeared during the entire evening. The lecture was, like the subject of it, an emphatic success.

At the close of the lecture Mr. Pomeroy announced that if the audience so desired he would talk to them awhile on political subjects, and after an intermission of five minutes, so that any might retire who wished to do so, (though but very few if any left the hall), he again appeared and talked for an hour in an off-hand speech. He commenced by stating that for several years he had been denounced as a traitor, a blackguard, an opponent of his country, a villifier of the soldiers of his country, and the like. He had never been a Republican, never could be, believed in Democracy from the first—that party which always stood by the Constitution and upheld the old flag—the glorious stars and stripes with which this hall is decorated to-night. He believed in the rights of the States; they should protect their own citizens. This was Democratic doctrine, under it the people would rule; all would have protection, the poor as well as the rich. Taxation should be equal, labor should not be taxed and riches escape taxation as under Radical rule. When the Republicans came into power they asked for honest men; said if we would prosper we must lay aside party. He believed what they said, thought they were honest, but soon found out his mistake. They talked against slavery and made many promises which were lost sight of. Ben. Beast Butler left the Democratic party, with others of his ilk, and they were welcomed to the Radical fold with open arms. The Republicans pretended they wanted the laws equal upon all. The war came. He saw much to condemn, much corruption; there were thieves, swindlers, and all kinds of bad men connected with it. Because he spoke of these things he was denounced as a traitor. Had never been an enemy to the flag, had always urged its defence and perpetuity. If the Government can rob one it can all. We had over us a centralized despotism under the plea of military necessity. We must save the Constitution—that is all we have to protect us; lose that and all is gone; if the Constitution is gone what will protect us? The Republicans talked a great deal about freedom of speech and freedom of the press; but what had been done? Democratic editors had been hung and printing offices mobbed and destroyed; 298 printing offices had been destroyed by soldiers in this country. If the protection of the Constitution was asked for, the applicant was whisked off to some bastile, some island in the sea, and all for no offense against the laws—just because he did not indorse every Radical corruption. The vilest men were given offices; those who were vilest seemed to fare best in this respect. He was a working man; I may not swing a sledge, but I work. I pay $2,300 taxes on my property, while a man across the way worth $800,000 pays not a cent! he is a bond-holder. You in California are taxed upon everything, from the cradle to the coffin. The German and the Irishman left the old country because of high taxes, but under Radical management they had not bettered the matter much. By giving gold to the Government men became rich very suddenly, because they got double the amount in greenbacks, then gave the greenbacks at par for gold-interest-bearing bonds; on these they were exempt and still are exempt from taxation. One was worth half a million gained by his loyalty; another loyal individual pays greenbacks for bonds and for them draws gold; a certain Colonel was worth half a million, he didn't fight, he got his money for his loyalty, and crying "on, boys, on!" while at the same time he took care not to expose his own precious carcass. He had found much fault with the Government because of the inequality of taxation. And why should we not denounce it? Is it equality for the poor man to pay taxes on every dollar of his property, while the rich bond-holder pays not a cent? The Government that favors certain pets was to be detested; the people pay the interest on the exempt holders' bonds, and pay the taxes to support the Government, and for what other purposes we know not, only that they do have to, and must pay. On your pants you pay 43 per cent., coat, 63, and so on; under the present tariff every article has been taxed to put money in the pockets of wealthy manufacturers and monopolists at the East. We should look at this question independent of party politics. Is it disloyal to demand honest men for office? Is it a crime to ask for the poor foreign born man or boy as good a chance in this free country as for any?

Mr. Pomeroy closed his remarks by stating that he hoped to visit Woodland again immediately after the close of the campaign, possibly before.

This synopsis is doubtless imperfect, but we believe that it is in the main very nearly correct as to the ideas expressed.

TRIBUTE TO GOV. HAIGHT.—In an investigation into jail matters now going on in San Francisco before the Finance Committee of the Board of Supervisors, an attempt was made to misrepresent the language of Judge E. D. Sawyer, a prominent Republican, so as to cast a reflection on Gov. Haight. The *Call* reports what followed, which, coming from a political opponent, is a noble tribute to our most worthy Governor:

"Mr. Sawyer—When I spoke of convicting Governor Haight upon that kind of testimony, I only used his name for the purpose of adding strength to the expression. For, as I understood it, Gov. Haight stands as well as any man in the community. I am glad, as a Republican, to say so; and his Administration has been a fair and honest one, and I am willing for that to go out to the public. Of course, I happen to differ with him politically; but I want it understood that when Mr. Badlam wants any insinuations to go out against Governor Haight, that I will not permit it. I have known him many years, and a more honest, upright, gentlemanly man don't live in the community than Gov. Haight. I speak of him personally."

MECHANICS' FAIR.—The Mechanics' Fair in San Francisco was opened on Tuesday last in the presence of an audience of about 3,000 people.

New Advertisements.

Rally! Rally!

There will be a meeting of the DEMOCRACY OF YOLO COUNTY, —AT— WOODLAND, —ON— Monday Evening, August 14, At eight o'clock.

The meeting will be addressed by HON. A. COMTE, JR., —AND— THOMAS LASPEYRE!

The Public are Invited to Attend.

H. GWIN, Chairman D. C. C. Committee.
JAS. A. DOUGLAS, Secretary D. C. C. Committee.
aul2-1t

DEMOCRATIC APPOINTMENTS For Yolo County!

RALLY! RALLY!

The Democratic candidates on the County Ticket will hold campaign meetings at the following localities in this county, on the dates mentioned below.

Merrit's	Wednesday,	Aug.	16th.
Weyands	Saturday,	"	19th.
Woodland	Tuesday,	"	22d.
Buckeye	Wednesday,	"	23rd.
Cacheville	Thursday,	"	24th.
Davisville	Friday,	"	25th.
Washington	Monday,	"	28th.
Knight's Landing	Tuesday,	"	29th.
Cottonwood	Thursday,	"	31st.

HON. CREED HAYMOND,

And other distinguished speakers will be present at the above appointments.

Any Republican speaker desiring to enter into joint discussion at these meetings, or any of them, will be cheerfully afforded an opportunity to do so, upon one hour's notice before the commencement of any given meeting; and an invitation to that effect is extended to the advocates of Radical principles.

The public are invited to attend.

H. GWIN, Ch'n D. C. C. Committee.
JAS. A. DOUGLAS, Sec'y D. C. C. Com.

Administratrix's Sale of Real Estate.

NOTICE is hereby given that in pursuance of the order of the Probate Court of the County of Yolo, in the State of California, made on the 9th day of August, A. D. 1871, in the matter of the Estate of HENRY GADDIS, deceased, the undersigned, Administratrix of the said estate, will sell at public auction, to the highest bidder, for cash, in one parcel, and subject to confirmation by said Probate Court, on

Saturday, the 2d of September, 1871, at 10 o'clock P. M., at the Court House in the town of Woodland, all the right, title and interest of the said estate of the said intestate at the time of his death, and all the right, title and interest that the said estate has by operation of law since acquired. Said lot of land lying and being in the County of Yolo, and State aforesaid, and described as follows: The Southwest quarter of the Southeast quarter, the Southeast quarter of the Southwest quarter of Section two (2), and the North half of the Northeast quarter of Section No. eleven (11), in Township ten (10), North of Range one (1) West, Mount Diablo base and Meridian, containing 160 acres of land.

Dated, August 9th, 1871. ANN GADDIS, Administratrix of the Estate of Henry Gaddis, deceased. aul2-3t

Assessment Roll Yolo County.

CLERK'S OFFICE, BOARD OF SUPERVISORS, WOODLAND, August 8th, 1871.

NOTICE is hereby given, in accordance with Section 21 of the "Act to provide revenue for the support of the Government of this State," approved MAY 17TH, 1861, and subsequent acts, that the Assessment Roll of Yolo County has been completed and delivered over to me as Clerk of the Board of Supervisors; and that said Board of Supervisors will meet as a Board of Equalization on MONDAY NEXT, THE 14TH DAY OF AUGUST, 1871, at 2 o'clock P. M., and continue in session from time to time until the business of equalization presented to them is disposed of.

E. BYNUM, Clerk, By J. L. SIMPSON, Deputy.

DR. A. B. MEHRING,

PHYSICIAN AND SURGEON.

Office two doors west of Porter's grocery store, Main street, Woodland. Will attend to all calls promptly, in town or country, at all hours. Residence opposite that of U. Shellhammer, south of the College. aul2-3m

Paid Up Capital, $3,000,000.

(THREE MILLION DOLLARS.)

Assets January 1st, 1871:

Cash on hand and in Bank,	$ 801,148 45
Real Estate	253,319 14
Mortgage Bonds	985,150 00
Bank Stock	1,448,895 00
United States, State and City Stock and other Public Securities	2,294,122 50
Total	$5,782,635 09
Losses Paid in 51 Years	$28,000,000

L. J HENDEE.....President
J. GOODNOW.....Secretary

Pacific Branch:
GEO. C. BOARDMAN, GENERAL AGENT, SAN FRANCISCO.

J. L. SIMPSON, Agent, WOODLAND.
jy8-3m

DUFFIELD'S FAMOUS SUGAR CURED HAMS,

UNRIVALED FOR DELICACY, ZEST AND FLAVOR.

Strongly recommended to consumers.

For Sale by the SOLE AGENTS FOR CALIFORNIA, PLATT & NEWTON, Cor. California and Front Sts., San Francisco.
jy29-3m

COTSWOLD RAMS.

The undersigned has four fine Rams for sale, they are half-blood Cotswold and half-blood Spanish Merino, about two years old and in very good condition. Sheep-holders wishing to improve their sheep with the Cotswold grade will do well to examine them before they purchase elsewhere. They may be seen two miles northwest of Cacheville, at the place of the undersigned.

jy1-2m CHRISTIAN BUOB.

S. HYMAN'S

IS THE PLACE TO BUY

SPRING & SUMMER GOODS!

I take pleasure in announcing to the citizens of Woodland and vicinity that I have

RENOVATED MY STORE,

On Main street, and have

AN ENTIRE NEW STOCK

OF

Dry Goods,
Clothing,
Boots and Shoes,
Groceries, etc., etc.,

Which I will sell at the

LOWEST PRICES.

PLEASE COME
AND EXAMINE
MY NEW STOCK.

Parties who have not received courteous treatment formerly will now have every attention paid to them.

No Trouble to Show Goods!

CHEAPER THAN EVER!!

Remember— SELIG HYMAN,

At the Old Stand, Main Street, Woodland.
jy29-3m

C. H. GRAY. H. B. WOOD.

GRAY & WOOD,

(SUCCESSORS TO GRAY & FREEMAN),

IMPORTERS AND DEALERS IN

Agricultural Implements
MACHINERY,
HARDWARE,
Wooden-Ware,
Paints and Oils,

MAIN STREET, WOODLAND.

We are fully supplied with the Latest Improved Machinery and Agricultural Implements, which we will sell at

San Francisco Prices!

We would also call attention to our IRON and WOOD-WORKERS' TOOLS, and Stock in Trade, consisting of

Iron, Steel, Coal,
Springs, Axles, Bolts,
Nails, Locks,
Screws, Hinges, etc.

CASTINGS FOR ALL KINDS OF MACHINERY!

CUTLERY, IN EVERY STYLE!

Cordage,
Blasting-Powder,
Fuse, Amunition,
Wood and Willow-ware
In great variety

Our stock of PAINTERS' FINDINGS, is large and complete, consisting of

Paints,
Oils,
Brushes,
Window-Glass,
Etc., Etc., Etc.

The attention of Farmers, Mechanics and Builders is particularly called to our Stock, each line of which is complete, and will be sold at VERY LOW PRICES!

my12-3m GRAY & WOOD.

A. C. RUGGLES. T. B. REINDOLLAR.

RUGGLES & REINDOLLAR,

Dealers in all kinds of

Drugs,
Medicines,
Paints,
Oils,
Glass,
Brushes,
Perfumery,

And everything found in a

First-Class Drug Store.

Physicians' Prescriptions

ACCURATELY COMPOUNDED, Day or night, by

T. B. REINDOLLAR, APOTHECARY.

Postoffice Building,
jy28-3m Woodland.

Notice to Whom it May Concern.

NOTICE IS HEREBY GIVEN THAT. Whereas I was the lawful owner of Receiver's duplicate receipt No. 2297, issued to me by the Receiver of the U. S. Land Office at Marysville, Cal., on the 10th day of October, 1867, for the e ½ of s e ¼ (east half of southeast quarter) Sec. 25, p 10 n., r 1 e, and whereas said entry has been cancelled, and the aforesaid duplicate receipt having been lost, I hereby give notice that I shall, on the 12th day of September, 1871, make application for the return of said purchase money.

Woodland, July 27th, 1871.
au5-7t G. W. BROWN.

A GOOD CHANCE

—AT THE—

"EAST END"

GROCERY AND PROVISION STORE,

STAMP & FRIGGENS

PROPRIETORS.

Groceries and Provisions

OF ALL KINDS:

FRESH BUTTER,
SUGARS, TEAS,
COFFEE, CANDIES,
SHELL COCOA, &c, &c.

Good fresh Cider Vinegar kept constantly on hand.

KEROSENE OIL,
LAMP CHIMNEYS,
CIGARS, TOBACCO,
SYRUPS of the finest kind.

CHEESE,
PICKLES,
FLOUR,
CHOCOLATE,
SOAPS, and a variety of other articles.

SUMMER AND FALL FRUITS

Will be brought fresh from Mrs. Weed's Orchard on the Sacramento River, which will be sold at the Lowest Prices.

Country Produce!

Highest market price paid in Cash or Trade for Eggs and Butter.

Will keep constantly on hand Fresh Vegetables of all kinds. Store under Masonic Hall. When you want to buy your Groceries enquire for STAMP & FRIGGENS' Store, where we are on hand to wait on our friends with pleasure.

All goods will be delivered free of charge within the Town limits.

Je10-3m STAMP & FRIGGENS.

$100,000 GIFT CONCERT!

THE WOODLAND BENEVOLENT ASSOCIATION WILL GIVE A

GRAND GIFT CONCERT!

—AT—

Washington Hall,

WOODLAND, YOLO COUNTY, CAL.,

Wednesday, August 16, 1871,

IN AID OF THE

Public School, Fire Department, Masonic, Odd Fellows', Druids', and Good Templars'

BUILDING FUNDS.

1,143 GIFTS!

Will be distributed to Ticket holders, AMOUNTING TO

$100,000!

75,000 Tickets at $2 50 each.

LIST OF PRIZES:

1 Gift gold coin	$20,000
1 Gift gold coin	10,000
1 Gift gold coin	5,000
1 Gift gold coin	2,500
1 Gift gold coin	1,000
1 Gift gold coin	1,000
1 Gift gold coin	1,000
1 Gift gold coin	1,000
1 Gift gold coin	1,000
1 Gift gold coin	1,000
1 Gift gold coin	1,000
1 Gift gold coin	1,000
1 Gift gold coin	1,000
1 Gift gold coin	900
1 Gift gold coin	800
1 Gift gold coin	750
1 Gift gold coin	600
20 Gifts gold coin, $500 each	10,000
1 Gift gold coin	450
1 Gift gold coin	350
1 Gift gold coin	250
2 Gifts gold coin, $200 each	400
100 Gifts gold coin, $100 each	10,000
200 Gifts gold coin, $50 each	10,000
400 Gifts gold coin, $25 each	10,000
400 Gifts gold coin, $20 each	8,000
1,143 Gifts, amounting to	$100,000

In addition to the above Gifts, DONATIONS will be made for the following purposes:

1st—The amount required to build a Public School House.
2d—To establish a Fire Department.
3d To aid the Masonic Building Fund.
4th—To aid the Odd Fellows' Building Fund.
5th—To aid the Druids' Building Fund.
6th to aid the Good Templars' Building Fund.

ALL MONEYS WILL BE DEPOSITED WITH THE

BANK OF WOODLAND,

And through it the distribution of Gifts will be made.

The drawing will be conducted same as the "Mercantile Library Gift Concert," of San Francisco.

Persons at a distance can obtain tickets by sending check on Bank of Woodland, or coin by Wells Fargo & Co.

Good responsible Agents wanted, 20 per cent. commission allowed on fifty or more tickets.

Address all orders to

ARONSON, DEITZ & CO., GENERAL MANAGERS, Woodland, Yolo County, Cal.
jy8

NEW FURNITURE STORE.

The undersigned have opened a Furniture Store in Woodland, and solicit the patronage of those in want of

Household Furniture,
Spring Mattresses,
Lounges, etc.

Furniture Repaired and Varnished!

N. B. Having purchased a fine Hearse for the purpose of carrying on the UNDERTAKING business, we are prepared to furnish Coffins, and conduct Funerals in the best manner, with promptness, and at reasonable rates. Our place of business is on Main street, opposite the College.

jy11-3m SMITH & BROGAN.

PURE LIQUORS

OF THE

BEST BRANDS

May be had at the GROCERY AND PROVISION STORE OF

J. G. SCHWALM,

Washington Hall Block.

Whisky at $2 50 per gall.
Whisky at $3 00 per gall.
Whisky at $3 50 per gall.
jy22-1m

PACIFIC WATER CURE!

SACRAMENTO, CAL.

The cheapest home for the sick on the Pacific coast. Treatment, Board and Lodging by the month, if paid in advance $40, by the week $12. All diseases are successfully treated here, and patients get well in half the time that they could at home and for two-thirds less cost. CONSULTATIONS, VERBAL OR BY LETTER, FREE. For visits to the sick in the country within twenty-five miles of Sacramento, $10. A separate department for ladies, under the care of Mrs. Burns.

jy15-3m J. A BURNS, Physician.

CARRIAGE AND WAGON MANUFACTORY!

CORNER MAIN AND FOURTH STS., Opposite Gas and Water Works,

WOODLAND, CAL.

LIVERYMEN, FARMERS AND TEAMSTERS

Will find my make of BUGGIES, SPRING and LUMBER WAGONS, the best in any market for their use.

REASONS WHY:

BECAUSE they have as good if not the best reputation at home. Each Wagon is perfect in all its parts.

BECAUSE my prices are as low as the lowest for first-class work.

BECAUSE I can furnish the highest home testimonials as to their durability and lightness of draft.

BECAUSE none but the best and most experienced mechanics are employed in their construction.

BECAUSE they are built upon scientific principles, combining the greatest strength with lightness of draft.

BECAUSE wherever introduced they are generally preferred by Liverymen, Farmers and Freighters.

BECAUSE they are made in a very DRY CLIMATE, and from that fact are far superior for service to those built in more moist or damp parts of the country.

BECAUSE I give rules for taking care of carriages.

First—The carriage-house should be apart from the stable, as the ammonia arising from horse manure will in a very short time destroy the varnish on a carriage, and then the owner ignorantly charges the carriage maker with using inferior varnish.

Second—In washing a buggy cold water should be used freely, so as to remove the dust and mud before using the sponge and chamois skin.

Third—Never turn the hose under or on the seat, for the water will loosen the canvass and glue, and cause the corners to give way and the body to go to pieces.

Fourth—To preserve the wood and save expense, the carriage should be kept thoroughly painted and varnished.

Fifth—I am better prepared than ever, to Paint, Ornament and Varnish Carriages, Wagons, etc. I have in my employ the best of buggy painters, and use none but the best articles of paints, oils and varnishes; the above in connection with my Paint Shop and Varnish Rooms, which are as good if not the best on this Coast, being hard finished and free from dust. I can, and have turned out as smooth, clean and nice finished jobs as can be done in the State.

Sixth—Those wishing to get their buggies, carriages, etc., repaired and painted, will do well to call at my shop and examine my superior advantages over other shops. I am willing to abide by the injunction, "by their works ye shall know them." I am willing that my work shall praise me; I ask no other endorsement. This endorsement I have had in past years; this I expect to merit and maintain in the future.

jy8-3m C. ELLIOTT.

$150,000 GOLD COIN PREMIUMS

WILL BE AWARDED TO THE SEASON TICKET-HOLDERS,

—ON THE—

Fourth of September, 1871.

The COSMOPOLITAN BENEVOLENT SOCIETY, of California, will hold their Second Grand Fair at the Broad Street Theatre, Nevada City, Cal., in aid of the following charitable purposes:

1st, Public Schools of Nevada County;
2d, Public Library of Nevada City.
3d, Orphan Asylum, Nevada County.
4th, Fire Department, Nevada City.

100,000 Season Tickets of Admission will be Sold, at $2.50 Each.

All the Premiums will be deposited in the BANK OF NEVADA COUNTY.

PREMIUMS:

1 Premium, gold coin	$25,000
1 Premium, gold coin	15,000
1 Premium, gold coin	10,000
1 Premium, gold coin	5,000
1 Premium, gold coin	4,000
1 Premium, gold coin	3,000
1 Premium, gold coin	2,480
1 Premium, gold coin	2,000
15 Premiums, gold coin, $1,000 each	15,000
5 Premiums, gold coin, $500 each	2,500
25 Premiums, gold coin, $250 each	6,250
100 Premiums, gold coin, $100 each	10,000
100 Premiums, gold coin, $50 each	5,000
200 Premiums, gold coin, $30 each	6,000
500 Premiums, gold coin, $25 each	12,500
1,013 Premiums, gold coin, $20 each	20,260
2,005 gold coin premiums, amounting to	$150,000

BUSINESS MANAGERS—A. W. Potter, A. H. Hagadorn, J. Corwell Lee.

By special permission, we refer to the following well known citizens, viz:

John H. Dickson, Sheriff Nevada County.
T. W. Sigourney.
J. A. Lancaster, National Exchange Hotel.
M. S. Deal, Editor Nevada Transcript.
G. V. Schmittburg, Postmaster.
Julius Greenwald, County Treasurer.
George B. Newell, ex-County Supervisor.
Thos. J. Gardner, editor Nevada Gazette.
P. Banner, Merchant.
R. B. Gentry, late Sheriff Nevada County.
D. E. Bell, Deputy Postmaster.
Ira A. Eaton, Union Hotel.
G. G. Allen, Nevada Foundry.
Judge T. H. Rolfe.
Geo. K. Philips, Merchant.
A. Goldsmith, Merchant.
W. R. Coe, Chief Engineer Fire Department.
T. Canfield, ex-Engineer, Fire Department.
A. Sanford, Merchant.
Bliven & Potter, Merchants.
Lester & Mulloy, Merchants.
L. Nihell, City Marshal.

Good responsible agents wanted. Liberal commissions allowed. Money should be sent by Express, or by Draft on any solvent Bank. Address all communications to

C. B. SOCIETY, Nevada City, Cal.
GILES E. SILL, Agent for Woodland.
jy15-td

NOTICE.

Having on this 6th day of July, 1871, SOLD MY ENTIRE INTEREST in the business of manufacturing Stoves and Tinware heretofore conducted by me to Mr. E. T. BARNUM, this is to notify all persons indebted to me or having accounts against me to come forward and settle the same immediately, as I desire to close up all my business as soon as possible.

H. U. OGBURN.

My friends and the public in general are requested to continue their patronage to my successor, Mr. E. T. BARNUM, as I know from my past relations with him that he will merit their entire confidence. H. U. O.

To the Public.

HAVING BOUGHT OUT the Stove and Tinware Business, together with the Stock in Trade of Mr. H. U. OGBURN, with whom I have been associated during the past two years, I respectfully solicit a continuation of the favors heretofore shown my predecessor, and shall do all in my power to deserve those favors and to give entire satisfaction to all who may come to me with their patronage.

jy8-tf E. T. BARNUM.

C. S. FROST,

ATTORNEY-AT-LAW,

Real Estate and Insurance Agent.

—ALL KINDS OF—

REAL ESTATE

Bought and sold on Commission!

Town Property, Homesteads and Farms for Sale.

HOUSES TO RENT.

Revenue Stamps for Sale. Greenbacks Bought and Sold! Loans Negotiated on Reasonable Terms!

Office—First Door East of Bank, MAIN STREET, jy15] WOODLAND. [3m

THE YOLO DEMOCRAT.

Agents for the Yolo Democrat.

L. SAMUEL, No. 70 J street, is authorized to solicit advertisements and subscriptions for this paper in Sacramento.

THOMAS BOYCE, L. P. FISHER, BEAN & CO., and W. B. LAKE are authorized agents of this paper at San Francisco.

HUDSON & MENET, 41 Park Row, and Geo. P. Rowell & Co., 41 Park Row, are our authorized agents in New York.

HUDSON, MENET & GAY, are our agents at Chicago.

LOCAL AGENTS:

D. B. GOODE	Agent at Large.
J. J. AMMONS	do do
R. R. DARBY	Cottonwood.
HARLING, WELCH & CO.	Buckeye.
J. W. SNOWBALL	Knight's Landing.
A. J. HALL	Cacheville.
JUDGE J. ONEAL	Davisville.
W. M. GREEN	Washington.

Town and County Matters.

COUNTY DEMOCRATIC CENTRAL COMMITTEE.

H. Gwin, Chairman	Knight's Landing
J. A. Douglas, Secretary	Woodland
J. W. Snowball	Knight's Landing
Milton Dale	Cacheville
M. O. Harling	Buckeye
John Morgan	Davisville
L. D. Stephens	Cache Creek
A. J. Hall	Cacheville
R. Megowan	Washington

BOARD OF SUPERVISORS.—Board met on Monday morning—full Board present.

Petition of Salmon Blodget and others for Road—Dismissed.

Road petitioned for by John Taylor and others—Established.

Road petitioned for by J. D. Dungan and others—Established.

Road petioned for by M. J. S. McWilliams and others—Established.

Road from Hawk's Lower Landing down Sacramento river—Motion to dismiss by J. W. Armstrong, Esq., for Peter McGregor, and by Judge Johnson for petitioners. Further hearing of the matter continued till Wednesday, September 13th, at 2 P. M.

Road from Putah Creek to Buckeye—Hearing continued to September 13th.

Report of Hospital Physician received and approved.

Application for changing boundary of Haight and Fairview School Districts—Set for hearing next Wednesday at 2 P. M.

Ordered by the Board that the Clerk shall not have the Great Register printed.

Ordered that the Clerk have printed certified copies of the Poll List of each precinct in the county. - Attention of Clerks of Election is called to Section 23 of the Registry Act.

Proclamation for General Election of State and County Officers ordered published in THE YOLO DEMOCRAT, and also that it be posted throughout the county.

Board adjourned to Wednesday August 16th.

WAGSTAFF CLAIMS ACQUAINTANCE.—Brick Pomeroy called on Wagstaff, of the *Yolo Mail*, when in Woodland, who after being introduced, said he had seen Pomeroy before, and inquired of Mr Pomeroy, (putting on his broadest smile), if he was not in such a place at such a time, and in another at another time, naming over several places, to all of which Mr. Pomeroy replied in the negative, and told where he was at the time. The only place in which he had been at anywhere near the time mentioned by Mr. Wagstaff, was Burlington, Iowa, and then he did not go ashore—merely stopped on board a steamboat at the river wharf a few minutes. So Wagstaff couldn't scrape an acquaintance with the celebrated Brick. It has been suggested that this is about like the story Wagstaff tells of his having been arrested in Chicago for Wilkes Booth! Bah!

SIBLEY.—This delectable political chameleon, who so recently came into the Democratic Club meeting, signed the constitution, paid the usual membership fee and afterwards attempted to make a Democratic speech, on Friday night last held forth before the Republican Club, to what purport we are not precisely advised. If he did not do better than in his Democratic effort the Republican's have not gained very much in Sibley. So far as the Club is concerned, or the Democratic party for that matter, the general expression is, "that's where he belongs."

COMTE AND LASPEYRE.—Hon. A. Comte, Jr., State Senator, and Thos. Laspeyre, Democratic candidate for Clerk of the Supreme Court, will address the people at Woodland on Monday evening next, August 14th. They are both excellent speakers and should be heard by all who can possibly attend. Democrats will be sure to come from all parts of the county, and we hope and hereby extend an invitation to our Republican friends to attend and hear the truth as these prominent Democrats believe and will expound it to the public.

BACHELDER'S TOUR ACROSS THE CONTINENT, FROM THE ATLANTIC TO THE PACIFIC.—This magnificent Panorama, direct from New York, is expected in Sacramento to-day, and will be exhibited in Washington Hall for a few nights early next week, due notice of which will be given by descriptive bills. The proprietor begs to inform the citizens of Woodland and vicinity that this entertainment has no connection with any other exhibition, and is the only complete Diorama of this kind in existence. *

COUNTY COURT.—David Baylis vs. R. M. Bennet—Judgment in Court below affirmed with costs.

The following persons were admited to citizenship: Robert Baur, Gustave Kaufman, Charles Farlin, James F. Mackie, J. Konrad Locher, Joseph Thieler.

Court adjourned for the term.

REPUBLICAN COURTESY.—Speaking of the Democratic meeting at Capay, the *Mail* says: "Judge Johnson did the heavy work, and the *Whiffits* wagged the tail end of the proceedings." the term "whiffits" is applied to our county officers, present and prospective, and other prominent gentlemen.

ON SALE.—The very pretty birds-eye view of Woodland is for sale at Ruggles & Machfert's at the low price of $2,00. It is a nice thing to frame and keep to admire and for reference as a map and plat of the town, and also to roll up and send to your friends by mail. The postage would be but a few cents.

RETURNED.—C. P. Sprague, Esq., has just returned from a trip to the Eastern States, having been absent about two months, and made quite an extended tour. He will at once turn his attention to legal business.

DENIO.—This gentleman made a Radical speech to the people of Davisville—a few of them—on Thursday night. We could not be present, but hear it spoken of as a very lame affair.

ENLARGED. — The *Pacific Coast Advertiser* came to us last week considerably enlarged and otherwiss improved, which shows a deserved prosperity.

BOARD OF EQUALIZATION.—The Board of Supervisors will meet as a Board of Equalization on Monday next.

EDGERTON.—Henry Edgerton will talk to his Republican friends and the public in Woodland to-night.

THE Cosmopolitan Benevolent Society of Nevada City, Cal., seems to be the favorite of all the like enterprises on this coast. Any person who can spare $2 50 should take a chance. "Dame Fortune" may hit in the right spot, and if we miss the lucky number we are small losers. Our lives and fortunes sometimes depend upon luck, and we may as well depend upon an honestly conducted game of chance, as we are sure this will be, as to delve into the bowels of the earth for an unseen amount of gold. *

THE TURNERS.—The entertainment given by the Woodland Turn Verein on Monday evening, was very well patronized, and we learn was financially, as it was in other respects, a success. Mesdames Schwalm and Eidinger, and Messrs. Knox, Hummel, Kaufman and Pfisterer acquitted themselves in a manner that would have done credit to old practitioners. The plays and singing were in German, but was nevertheless thoroughly enjoyed by the audience.

REMOVAL AND ENLARGEMENT.—Mr. Marks has closed his Ice Cream and Confectionery establishment in the Bank Exchange, and removed to one door west of the Arcade Restaurant, opposite the College, which will be opened by Marks & Palmer to-night the rooms are nicely fitted up and fancy goods, stationery, etc., will be added to the business. We trust they will do well, for they are both energentic, young men.

MRS. STANTON.—Announcement was made last week that Mrs. Elizabeth Cady Stanton would be in Woodland and deliver a lecture on the 14th inst., but as the appointment of Messrs Comte and Laspeyre is for that evening, Mrs. Stanton has postponed coming till Thursday, the 17th, in order that the people may attend both meetings. She is an eloquent speaker, and will no doubt draw a very large audience.

FOR SALE.—If you wish to buy a good home in Woodland, at dry season prices, you had better call upon Nathan Elliott soon, as he is determined to sell and will give the best bargain ever heard of. The tract consists of twenty-four acres, with a splendid vineyard of ten thousand vines, a good orchard, two acres of alfalfa, house, barn, etc. an12-5w *

WILSON.—A very green young man from Sacramento named Wilson, attempted to make a Republican speech in Woodland a few evenings ago and succeeded in disgusting his audience—all the Democrats and some of the Republicans.

A. A. Hayes, M. D., State Assayer of Massachusetts, pronounces Hall's Sicilian Hair Renewer an efficient preparation for cleansing the skin of the head, promoting the growth, and restoring the original color of the hair when it has become gray.

For the very best Photographs, go to BRADLEY & RULOFSON, No. 429 Montgomery Street, San Francisco. Closed on Sundays.

SPECIAL NOTICES.

Of all our knowledge, only a little has come to us through our senses. Nearly all we know we accept on the testimony of somebody else. If those who have never tried that unrivalled vegetable preparation, Dr. Walker's California Vinegar Bitters, and are suffering from dyspepsia, bilious or other fevers, or any disorder of the skin, kidneys, or liver, or from impure blood, will receive the testimony of the many thousands who have tried the Bitters, and been cured, they will be acting wisely.

Debility and Emaciation.

Both result from the lack of ability to convert the food into nutriment. How necessary, then, for those suffering from these alarming symptoms to immediately resort to a remedy that will strengthen the stomach and digestive organs. For, as soon as this desirable object has been accomplished the health improves, and the patient resumes his usual personal appearance. Hostetter's Stomach Bitters have attained a world-wide popularity in such cases and have proven the best and safest means of removing constipation, toning the stomach, giving energy to the liver, and relieving every symptom of nervousness and depression of spirits. Its cheering and beneficial effects are highly spoken of by thousands, who owe to it their restoration to health. No restorative in the annals of medicine has attained the same popularity in the short space of time it has been before the public, or has won the high endorsements accorded to this excellent tonic. Many other preparations purporting to be correctives and restoratives, have been introduced, and have perished one by one, while the popularity of Hostetter's Stomach Bitters continues to increase, and is now recognized as a standard household medicine. The success which attends the use of the Bitters evinces at once its virtues in all cases of debility and disease of the stomach. Certificates almost without number, have been published, attesting its truly miraculous power in removing those painful and fearful diseases. And at this time it seems idle to do more than call attention to the great remedy of the age, in order to awaken public attention to its excellence. It is the only preparation of the kind that is reliable in all cases, and it is therefore worthy of the consideration of the afflicted. au

RUGGLES & MACHEFERT,

WATCHMAKERS

—AND—

JEWELERS.

Largest assortment of

Jewelry,
Clocks,
Watches,
Plated Goods.

ALSO,

BOOKS,

Stationery of all descriptions,

MUSICAL INSTRUMENTS

AND FANCY GOODS,

Lamps and Trimmings,
Guns and Ammunition,
Pistols and Knives.

Agents for the

Florence Sewing Machine.

POSTOFFICE BUILDING,

jy14-3m Woodland.

WM. TELL RESTAURANT

AND

LODGING HOUSE.

Board and Lodging $5 per week. Single rooms 50 cents per night.

Every attention will be paid to the patrons of this House, and the cooking will be under the immediate supervision of the proprietor.

Best French Claret and California Wines, Cigars, etc., etc.

je4-3m HENRY RICKER.

NOTICE!

All persons are hereby warned against trusting my wife, MARY J. CLARK, as I will pay no debts of her making.

E. L. CLARK.

Woodland, July 22d, 1871. jy22-1m

LEGAL ENTERPRISE!

$100,000.

GIFT FESTIVAL,

IN AID OF A PUBLIC LIBRARY,

AT THE

ACADEMY OF MUSIC,

Omaha, - Nebraska,

September 10th, 1871.

Only 90,000 Tickets in All!

TICKETS, TWO DOLLARS EACH; COUPONS ONE DOLLAR EACH.

GIFTS TO BE AWARDED:

1 Cash Gift	$20,000
1 Cash Gift	15,000
1 Cash Gift	10,000
1 Cash Gift	5,000
1 Cash Gift	3,000
1 Cash Gift	2,000
1 Cash Gift	1,000
1 Cash Gift	1,000
1 Cash Gift	1,000
1 Cash Gift	1,000
1 Cash Gift	1,000
1 Cash Gift	1,000
1 Cash Gift	1,000
1 Cash Gift	1,000
1 Cash Gift	1,000
1 Cash Gift	1,000
1 Cash Gift	1,000
15 Cash Gifts, $500 each	7,500
10 Cash Gifts, $250 each	2,500
20 Cash Gifts, $100 each	2,000
50 Cash Gifts, $50 each	2,500
100 Cash Gifts, $30 each	3,000
100 Cash Gifts, $25 each	2,500
1000 Cash Gifts, $10 each	10,000
1000 Cash Gifts, $5 each	5,000
2310 Gifts, amounting to	$100,000

Which will be distributed by the MUTUAL AID ASSOCIATION.

REFERENCES:

Edgar Zabriskie, Late Government Agent Union Pacific Railroad, Omaha.
M. R. Brock, U. S. Marshal's Office, Omaha.
J. Turner, Deputy U. S. Marshal, Omaha.
A. J. Doyle, Post Office, Omaha.
H. E. Paine, Late Captain Police, Omaha.
Hon. Wm. Alexander, San Francisco, Cal.
Hon. L. M. Morton, 34 Pine St., New York.
Judge A. L. Harvey, Magnolia, Iowa.

This enterprise will be conducted in a precisely similar manner to that of the late Grand Gift Concert of the MERCANTILE LIBRARY ASSOCIATION, of San Francisco, which gave such Universal Satisfaction.

Good, responsible agents wanted. Liberal commissions allowed.

For full particulars address

LYFORD & CO., Omaha, Nebraska, Business Managers.

Office, Caldwell Block.

jy15-td G. E. SILL, Agent at Woodland.

SPRING

—AND—

SUMMER GOODS!

We take pleasure in announcing to the public that we are now fully prepared to supply all our patrons

Cheaper than Ever!

With all kinds of

FANCY AND DRESS GOODS!

CONSISTING OF

POPLINS,
ALPACAS,
LAWNS,
CHAMBRAS,
MARSAILES,
GINGHAMS,
SWISS,

DELAINS,
DRESS LINENS,
FRENCH CALICOS,
PRINTS,
TABLE LINEN,
MUSLINS,

SUMMER SHAWLS,
CUFFS AND COLLARS,
TIDIES,
PARASOLS,
HOSIERY,
GLOVES,
CORSETS.

We call particular attention to our stock of

CLOTHING

—AND—

GENTS FURNISHING GOODS,

BOOTS AND SHOES,

HATS and CAPS,

Etc., Etc.,

Which we are selling CHEAPER than ever before offered in Yolo County.

JACOBS, MEYERSON & CO.,

MAIN STREET, (opp. the College), WOODLAND.

my25

$875,000!

In Cash Gifts, to be Distributed by the Metropolitan Cash Prize Company.

EVERY TICKET DRAWS A PRIZE.

1 Cash gift,	$100,000	50 Cash gifts, each			$1,000
5 Cash gifts,	40,000	200 "	"		500
10 " "	20,000	100 "	"		200
20 " "	5,000	350 "	"		100
50 Elegant Rosewood Pianos, each			$300	to	700
75 " " Melodeons, "			75	to	100
350 Sewing Machines, - - - - "			60	to	175
500 Gold Watches, - - - - "			75	to	300
Cash Prizes, Silver Ware, etc., - -					$1,200,000

A chance to draw any of the above Prizes for 25 cents. Tickets describing prizes are sealed in envelopes and well mixed. On receipt of 25c. a sealed ticket is drawn without choice, and sent by mail to any address. The prize named upon it will be delivered to the ticket holder on payment of One Dollar. Prizes are immediately sent to any address by express or return mail.

You will know what your prize is before you pay for it. Any prize exchanged for another of the same value. No blanks. Our patrons can depend on fair dealing.

REFERENCES:—The following lately drew valuable prizes and kindly permitted us to publish them:—Andrew J. Burns, Chicago, $10,000; Miss Clara Walker, Baltimore, Piano, $800; James M. Matthews, Detroit, $5,000: John T. Anderson, Savannah, $5,000; James Simmons, Boston, $10,000.

PRESS OPINIONS:—"The firm is reliable." *Weekly Tribune, Dec. 28th.* "Deserve their success."—*N. Y. Herald, Jan. 1.* "Just and Honorable."—*News, Dec. 9.*

Send for Circular. Liberal inducements to Agents. Satisfaction guaranteed. Every package of 200 sealed envelopes contains one Cash gift. Seven tickets for $1; 17 for $2; 50 for $5; 200 for $15. Address

PARKER, BOND & CO.,

au5-1m 40 Bond St., New York.

A. T. J. G. P. S. R. M. X.

NEW STOCK

—OF—

SPRING AND SUMMER

GOODS.

AS ALL ARE SUFFERING FROM DROUTH,

We will Sell Goods

From this day

CHEAPER THAN EVER!

On all bills of Goods amounting to Five Dollars or over, for which CASH is paid, we will allow a

DISCOUNT OF 10 PER CENT.

"LIVE AND LET LIVE,"

IS OUR MOTTO.

READ & MAGEE,

GNIHTOLC

DNA

SGURD

jy15-3m

LOOK OUT!

CLEAR THE TRACK!

COMING AT A SPEED THAT ANNIHILATES TIME!

SWEEPS EVERYTHING BEFORE IT!

IT HAS THE STRENGTH OF GOLIAH!

THE PERSEVERANCE OF GRANT!

A GRAND GIFT CONCERT

WILL BE GIVEN

In Sacramento, on Sept. 25th,

For the purpose of establishing

A FREE LABOR EXCHANGE!

Where the working class can get employment without any fees, and where farmers, millmen, business men, housewives, etc., can secure reliable employes. It is a benefit to the entire country. Let all put their shoulders to the wheel and help it along. Laborers, mechanics, capitalists, farmers, housemaids, in fact everybody, should have at least one of the tickets in this Concert. It is putting money in your own pockets and at the same time giving you a chance of getting a gift that will make you independent.

100,000 Tickets will be sold at $3 Each.

EACH TICKET CONSISTS OF 4 COUPONS.

During the Concert there will be distributed to the Ticket holders the following gifts.

1 Gift of gold coin	$20,000
1 Gift of gold coin	15,000
1 Gift of gold coin	10,000
1 Gift, Mrs. Graham's Ranch, in Solano county, 160 acres	7,500
1 Gift of gold coin	5,000
1 Gift of Real Estate, Fifth street, between I and J, 60 x 80	5,000
1 Gift of gold coin	4,000
1 Gift of gold coin	3,000
1 Gift of gold coin	2,000
5 Gifts of gold coin, $1000 each	5,000
5 Gifts of gold coin, $500 each	2,500
20 Gifts of gold coin, $300 each	6,000
25 Gifts of gold coin, $250 each	5,000
100 Gifts of gold coin, $100 each	10,000
100 Gifts of gold coin, $50 each	5.000
850 Gifts of gold coin, $30 each	15,000
1,500 Gifts of gold coin, $20 each	30,000
2,261 Gifts, amounting to	$150,000

The Gifts will be awarded in a precisely similar manner as at the Concert given in San Francisco, in aid of the Mercantile Library, under the supervision of a Committee of well-known citizens of Sacramento.

All Money will be deposited in the Capital Savings Bank.

By special permission, the Management refer to the following well-known citizens of this State:

Ex-GOV. JOHN BIGLER, Sacramento.
L. B. BERK, of Kosminsky & Co., Sac.
MARTIN RANCHI, Central Restaurant, Sac.
SAMUEL SIMS, Sacramento.
A. C. MORSE, Broker, San Francisco.
DR. E. HUNTSINGER, Sacramento.
G. BRONNER, of Bronner & Clark, Sac.
ISEDOR & NATHAN, Merchants, Sac.
SETH GARFIELD, Pioneer Flour Mills.

History of Sacramento.

Sacramento City is, comparatively speaking, a small place, alongside of most of the cities in the United States. Were it not for the indomitable perseverance of its inhabitants, it would long ago have been among the things that were. It has had severe fires, sweeping the whole city out of existence; but only to be rebuilt again. It has been flooded a number of times, destroying hundreds of thousands of dollars worth of property, but still it lives and prospers. It is a well-known fact that it was the perseverance of Sacramento people that built the Central Pacific Railroad. Most all large California enterprises have originated in Sacramento. Many of the largest mercantile houses on this coast obtained their start in this city. It is now proposed to organize a Free Labor Exchange. This is not a local institution, but will benefit not only the whole of this State, but also Oregon and Nevada as well. This Gift Concert has been chosen as the most feasible manner to raise a fund large enough to place the Labor Exchange on a sound basis. The enterprise has been undertaken by some of Sacramento's best citizens, who have the requisite perseverance and nerve to carry it through successfully.

WM. E. SHERWOOD,

Manager.

P. O. Box 587. Office—39 Fourth Street, SACRAMENTO.

The Safest and Best

BLOOD PURIFIER

IN USE.

A Certain cure for Rheumatic and Mercurial affections, Scrofula or King's Evil, Salt Rheum, White Swellings, Tumors, Ulceration of the Bones, Liver and Kidney Complaints, Neuralgia, Constipation, Dyspepsia, Female Weakness and Obstructions, and all the

Diseases arising from an Impure State of the Blood

This preparation is absolutely free from any Mercurial or Poisonous substance. It is prepared after careful experiment and a long and wide experience in observing the effect of the different ingredients. It possesses the priceless quality of effecting by its quiet and gentle action a gradual and thorough Purification of the blood. The strongest will find it a searching and

INFALLIBLE CURE.

The most delicate female or child can take it with impunity, and the remarkable success attending its use warrants the Proprietor in claiming it as the best family remedy in use.

Dyspepsia and Constipation

Are immediately relieved by this compound; its steady and gentle operation gives nature the required assistance, and in a short time the organs are sufficiently invigorated to perform their functions without artificial aid.

AS A SPRING MEDICINE

IT IS INVALUABLE,

Removing that sluggish, dull feeling which the winter often leaves in the system, banishing all skin eruptions and making the complexion clear and bright.

Put up in quart bottles. Sold by all dealers. Sole Proprietors,

CHARLES LANGLEY & CO.,
WHOLESALE DRUGGISTS,
ap15-is6m San Francisco.

THE GREAT

BLOOD PURIFIER.

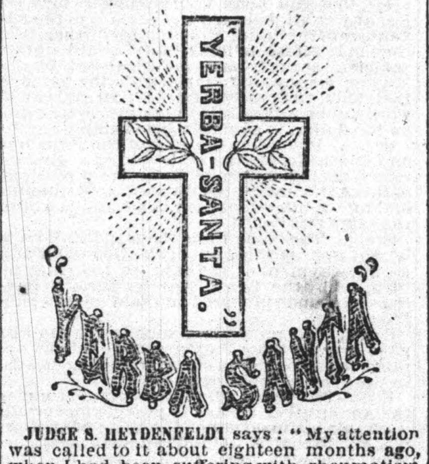

JUDGE S. HEYDENFELDT says: "My attention was called to it about eighteen months ago, when I had been suffering with rheumatism for more than a year, and had failed to find relief from other remedies. The YERBA SANTA relieved me entirely in two days. Some ten or twelve cases of Rheumatism, two cases of Gout and two cases of Neuralgia have been relieved within my immediate knowledge." R. H. SINTON says: "I fully concur with Judge Heydenfeldt in regard to the curative powers of YERBA SANTA. I have myself used it, and take pleasure in recommending its use to those afflicted with Rheumatism in any of its forms." T. J. JENKINS, M. D., (Physician to Butte County Hospital,) says: "I have used YERBA SANTA for some years in my private practice as physician. I have found it invaluable in cases of Chronic Rheumatism, and of much benefit as an alterative BLOOD PURIFIER and tonic." FRANK MATHEWS, of Oroville, says: "Some years since, I was a martyr to Rheumatism, crippled in hands and feet, unable to move except with crutches, at all times suffering great pain. I was induced to try YERBA SANTA. I soon experienced great benefit from its use. I am at the present time strong and indeed healthy. I recommend all who are afflicted as I was to try it." CHAS. WALDYER, of Cherokee, Butte county, states: "For many years a sufferer from Rheumatism in its most painful type I sought relief in vain until I was induced to try the YERBA SANTA, when I found perfect restoration to health. I have recommended it to my many friends, and in all cases a perfect, a speedy cure was the result of its use." J. R. ROBERTS, of San Francisco, says: "I had for three years been afflicted with the Rheumatism, to such an extent that in all that time I was unable to do any work. I was at last induced to try YERBA SANTA; after using two bottles I was completely cured, and am now as well as I ever was in my life." M. H. DARRACH (County Clerk of Butte county,) says: "I have seen much of the beneficial effects of YERBA SANTA in Scrofula, also in Salt Rheum, Rheumatism and Neuralgic affections. I believe I know of no instance where it has failed to cure." YERBA SANTA completely restores the system when impaired by disease, revives the action of the kidneys, and radically cures scrofula, Salt Rheum and all eruptive and cutaneous diseases. It is PURELY VEGETABLE, being made from an herb indigenous to California. It is therefore peculiarly suitable for use by Females and Children, as a Blood Purifier and Renovator. YERBA SANTA is for sale by all dealers in family medicines.

YERBA SANTA.

Redington, Hostetter & Co.,

AGENTS,

Nos. 529 and 531 Market Street,

SAN FRANCISCO, CAL.

jy22-6m

Yolo Feed and Livery Stable,

Main street, near the Railroad, WOODLAND.

Saddle Horses, double and single Buggy Teams, let on reasonable terms. Horses boarded and groomed by the day, week, or month, at lower rates than ever before charged in Woodland.

Horses kept to Hay and Grain, over night, for Seventy-five Cents per Head!

jy10-3m W. J. ROBERTS, Proprietor.

Stage Line

To Cacheville, Cache Creek and BUCKEYE,

CARRYING U. S. MAILS AND EXPRESS.

The Stage for Cache Creek and Buckeye leaves Woodland at 8 o'clock M. on Tuesday, Thursday and Saturday.

For Cacheville, Stage leaves Woodland daily—Monday, Wednesday and Friday on arrival of the Cars; Tuesday, Thursday and Saturday, at 8 o'clock A. M.

Returns from all points same day.

oc2-tf A. S. HOUSE, Proprietor.

IF you want a Locket, Belt Buckle, Pin, or Ear Drops, call on RUGGLES & MACHEFERT.

Woodland to New York.

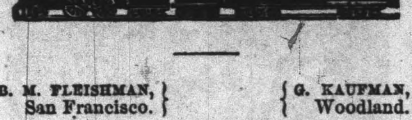

B. M. FLEISHMAN, San Francisco.	G. KAUFMAN, Woodland.

P. M. FLEISHMAN, Philadelphia.

FLEISHMAN & KAUFMAN

congratulate the citizens of

WOODLAND

and surrounding country, on the completion of the great

PACIFIC RAILROAD!

and beg leave to inform them that having made arrangements with our House in

PHILADELPHIA,

will continue to

Import Direct from the East

all the new and latest styles.

We call the particular attention of the Ladies to

Our Dry Goods Department,

where will be found an

Immense Assortment

—OF—

Moire Antique, Dress silks, French and English silks, Poplins, Mohairs, Empress, Merinos, Alpacas, Scotch Plaids, Woolen and cotton Delains, Linens, Lawns, etc. Also, a full assortment of

WHITE GOODS,

consisting of

Bleached and Unbleach'd Domestic, Irish Linen, Table Cloths, Napkins, Towels, Handkerchiefs, Hose, Cuffs, Collars.

We also call particular attention to our

Cloak, Millinery and Lace Department,

where will be found the latest styles of

Brocha, single and double Shawls, Black Silk Cloaks, Basques, Sacques, etc.

Also the latest novelty of

Bonnets and Hats,

—SUCH AS—

Leghorn, Chip, Split, Silk and Velvet. Also a great variety of Gimpum and other Laces.

The attention of the Gentlemen is called to our

Clothing Department,

where they can easily be suited to a

Fine Dress Black Suit,
French Beaver do.,
Fancy Casmere do.,
Business Suits, etc.

Hats, Boots, and Shoes.

The finest assortment of Ladies' Balmorals, Calf, Kip and Morocco Shoes.

Also Gent's fine French calf and Patent-leather Boots and Shoes. Also Gent's latest styles of silk felt Hats and Caps.

Gent's Furnishing Goods.

White and colored Linen and woolen Shirts and Drawers, Neckties, Gloves, Collars, etc.

Groceries, Provisions, etc.

A large stock of everything in this line.

We offer liberal inducements to

FARMERS, MECHANICS, HOTEL KEEPERS,

and others, who can save 10 per cent. by purchasing from us.

We are Agents for Baker & Hamilton.

Wool and Grain Sacks Constantly on Hand.

FLEISHMAN & KAUFMAN,

Fire-proof Brick Building, Main st.

je12] **WOODLAND.** [3m

C. D. MORIN,

—DEALER IN—

STOVES!

METAL, HARDWARE,

—AND—

House Furnishing Goods,

Also manufacturer of

Tin, Copper, and Sheet-Iron Ware,

Returns thanks for the liberal patronage heretofore bestowed upon him, and calls the attention of his customers to the fact that he has enlarged and improved his business to suit their wants, in every particular.

PATENT PUMPS

Kept constantly on hand

LIFTING PUMPS,

of all descriptions, made and repa red, and particular attention given to

Well-Boring!

Boring Tools furnished to customers free of charge. **Tin Roofing** done in the most scientific manner. **Old Roofs Repaired,** and job work done on short notice. All kinds of stock furnished, and work performed at

REDUCED PRICES!

Orders from the country promptly attended to.

Shop on Main street, next door to Gray & Wood's store. au1-3m

M. PETERSON,

HOUSE, SIGN AND

Ornamental Painter,

MAIN STREET, WOODLAND.

fe27-tf

A. & T. PORTER,

Dealers in all kinds of

FAMILY GROCERIES

AND PROVISIONS,

Fruits and Vegetables,

FLOUR AND MEAL,

DAIRY PRODUCE, ETC., ETC.,

In the new brick building, opposite the College, Main street, Woodland.

HAVING REMOVED

From the old store into our New and spacious brick block, we are now better than ever prepared to supply families and the public with everything in the way of provisions. We have a large and carefully selected stock of

GROCERIES,

To which we ask the attention of this community, believing that it cannot be surpassed in Yolo county. A full assortment of

VEGETABLES

Will be found with us at all times, and we shall keep fully up to the market in this department of our trade.

FRUITS

Will receive special attention and the choicest qualities be kept on hand, fresh, throughout the season of each variety.

Poultry and Eggs

Will be a leading feature of our establishment, and customers will be supplied with any number or quantity they may desire.

BUTTER AND CHEESE

Are particularly in our line, and purchasers can rely upon getting the best the market affords. But we cannot enumerate all our different kinds of goods in an advertisement.

We shall keep a complete stock of goods on hand and sell at fair prices; therefore we ask a share of patronage from the people of Woodland and vicinity, guaranteeing entire satisfaction to all who favor us with their trade.

A. & T. PORTER,

je4-3m Opposite College, Main st., Woodland.

WOODLAND

FISH AND

VEGETABLE MARKET

Washington Block, Main street.

J. G. SCHWALM,

Dealer in all kinds of

GROCERIES:

Tea,
Coffee,
Sugar,
Butter,
Cheese,
Eggs,
Ham,
Bacon,
Pork,

DUTCH HERRINGS, RUSSIAN CAVIAR, &c.

Preserved Fruits,

Of every description. Also, the Choicest

BRANDIES,
WINES,
LIQUORS,
AND CIGARS.

Depot of National Brewery.

LAGER BEER 15 cts. per Bottle, 15 cts. per Quart, and 5 cts. per Glass.

A variety of FRESH FISH every Thursday.

my4-3m

THE NEW FOOD.

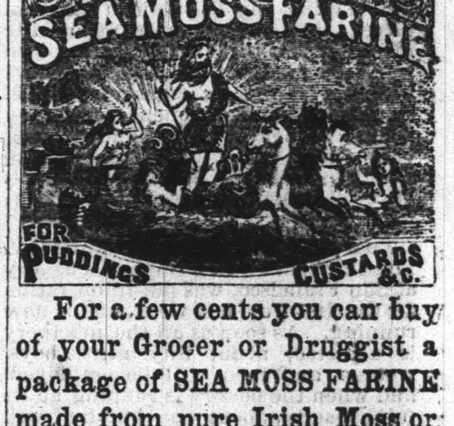

For a few cents you can buy of your Grocer or Druggist a package of SEA MOSS FARINE made from pure Irish Moss or Carrageen, which will make sixteen quarts of Blanc Mange, and a like quantity of Puddings Custards, Creams, Charlotte Russe, &c. It is the cheapest, healthiest and most delicious food in the world. It makes a splendid Dessert, and has no equal as a light and delicate food for Invalids and Children.

A Glorious Change!!

THE GREAT WORLD'S TONIC.

Plantation Bitters.

This wonderful vegetable restorative is the sheet-anchor of the feeble and debilitated. As a tonic and cordial for the aged and languid, it has no equal among stomachics. As a remedy for the nervous weakness to which women are especially subject, it is superseding every other stimulant. In all climates, tropical, temperate, or frigid, it acts as a specific in every species of disorder which undermines the bodily strength and breaks down the animal spirits. For sale by all druggists.

oc22-1y

WM. PRICE, J. BENHAYON, J. LEVISON.

WM. PRICE & CO.,

IMPORTERS

AND

WHOLESALE DEALERS IN

Brandies, Wines and Liquors,

No. 44 K street, between Second and Third,

jy22] SACRAMENTO. [3m

WOODLAND MARKET.

Beef, Mutton,
Pork, Veal,
Sausages, Salt Meats, etc.,

CONSTANTLY ON HAND.

A share of public patronage respectfully solicited. Meats delivered, free of charge.

Fresh Lard and Tallow for sale.

my16-3m ASBERRY & LAMBERT.

The Yolo Democrat.

Political and Miscellaneous Items.

ACCORDING to the Alaska *Herald*, Barkely, the Treasurer of Montana Territory, has been arraigned by the Territorial authorities on a charge of defalcation, and the charge has been sustained. Barkley is a Radical.

THE Boston *Post* says: "the Democracy mean to contest the right of any party to do what Judge Trumbull declares the Radical party in Congress has done—namely, set up a revolution without the slightest authority of the people.

THE COLUSA SUN says: "It does seem that the Radicals are not honest in a single announcement in their platform, not even in the lottery matter. The very President of the Convention was a Manager of a lottery! Bah!"

HON. D. W. VOORHEES announces that at the expiration of his present term in Congress he will leave politics and public life. He says that his only political ambition is to help elect Mr. Thomas A. Hendricks President of the United States.

HORACE GREELEY says that "the colored people have proved themselves unworthy of the ballot. They have brought disgrace upon our party by the election of harpies, adventurers and scoundrels to office." Horace hit the nail squarely on the head that pop.

THE Oroville *Record*, burlesquing the papers which have said that Coghlan was running away with Pearce, remarks: "Coghlan runs well, but his running is like that of the Irishman's horse, of whom the owner said, 'Jasus! see how he drives them all before him!'"

CHARLES P. KIMBALL, the Democratic candidate for Governor of Maine, in his letter accepting the nomination, says he is in favor of "such a change of tariff, with a view to revenue only, as shall restore labor to an equality with capital, and especially relieve the ship-building and commercial interests, which have been well nigh destroyed by adverse Congressional legislation."

THERE seems to be no abatement, says the Vallejo *Democrat*, in the dissatisfaction of Republicans to the Navy Yard ticket. It prevails all over the county, and a determination is expressed by many whose Republicanism is above reproach, to teach the temporary residents and Navy Yarders here that they cannot force officers upon the people of the county against the bona fide citizens. We learn that steps are being taken to enter a protest at the polls.

A NEGRO recently stole a mule in Lowndes county, Mississippi, and sold it for $250. The thief was caught, and a Radical Justice of the Peace bound him over in the sum of *one hundred dollars* to appear before the Circuit Court. This negro thinks "mule trading" in Mississippi a pretty good business, for if he gets safely off with a valuable mule he clears $250, and if caught he forfeits his bail of $100 and is satisfied with the $150 he clears. He says he will never appear before the grand jury unless "as presiden officer ob de court."

THE New York *Sun*, Radical, says: President Grant no longer has a follower among the Republicans of New York, except among the office-holders, and they are not for him except for the time being. His inconceivable stupidity in breaking the Republican party in pieces; his corruption in appointing men to office; his quartering his own worthless relations upon the Treasury: his betrayal of the Cubans to Spanish slave traders in consequence of money paid to Sidney Webster; and his elevation of a convicted bribe taker to a high office in the State Department, have disgusted honest Republicans with him.

THE CALIFORNIA SILK FACTORY. The California Silk Company's factory at San Francisco, was put in operation, for the first time last week, and is now running. As soon as all the macinery is adjusted, about fifty girls, boys, women and men will be employed, and when the factory is running at its full capacity, about one hundred will be required. The building is wholly completed, is two stories high, 50x100 feet in dimensions, with engine house, and an artesian well. Steam is the motive power, and the machinery is driven by an engine of about 20-horse power.—*Bulletin.*

ANDREW JOHNSON has been interrogated as to his views of the "new departure." His answer is lengthy and concludes as follows: "I am not going to say, and no other Democrat should say, that he accepts the reconstruction measures and amendments as finalities, and that no attempt will be made in the future to get rid of them in a lawful and peaceable manner. We should boldly proclaim that we accept these amendments and acts as the law of the land now, but that we will hereafter use every honorable means to convince the people that they should be abrogated and repealed. If the people will not do it, then of course it cannot be done. But for us to say that we will forever close our lips against these iniquities is d—d nonsense.

The National Debt.

As the history of the National Debt is a matter of universal interest, we give the following recapitulation, from an authentic source: During Washington's administration the highest amount of the debt was $83,762,172. In 1800, under John Adams, it was $82,976,291; in 1808, at the close of Thomas Jefferson's second term, it had declined to $65,196,317; in 1812, James Madison's fourth year, it had been reduced to $45,206,737; between that date and 1816, his last year, the war with England raised it to $127,334,933. Under James Munroe it gradually declined, and in 1824, his eighth year, it was $90,269,977. At the end of John Quincy Adams' term it was $67,495,043. Andrew Jackson brought it down in 1829 to $58,421,413; and in 1836, his final year, it was reduced to $291,089. Under Martin Van Buren it was $11,983,737, in the year 1839. Under John Tyler it was $27,203,450. In 1848, James K. Polk's last year, in consequence of the Mexican war, it had risen to $48,526,879. In Millard Filmore's closing year it was $65,130,692; and under Franklin Pierce it came down to $30,963,900. It was reduced in 1857, James Buchanan's first year, to $29,060,386, but rose annually after that until in 1860 it amounted to $64,769,703. Under Abraham Lincoln's administration the rebellion raised it to $1,740,690,489. When all was counted up, July 31st, 1865, the debt was $2,755,995,275; on which the total interest charge was nearly $152,000,000. Since the close of Lincoln's administration, little, if any, decrease has been made in the public debt, notwithstanding the desperate efforts made by the Treasury Department to prove the contrary; nor will there be until the present army of Government leeches is wiped out.

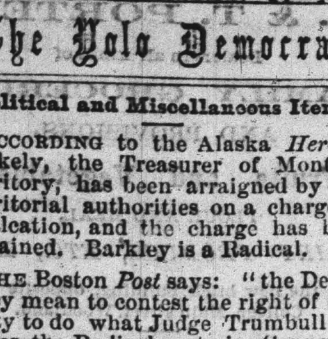

ADDRESS

TO THE

NERVOUS AND DEBILITATED,

Whose sufferings have been protracted from hidden causes, and whose cases require prompt treatment to render existence desirable: If you are suffering, or have suffered, from involuntary discharges, what effect does it produce upon your general health? Do you feel weak, debilitated, easily tired? Does a little extra exertion produce palpitation of the heart? Does your liver, or urinary organs, or your kidneys, frequenty get out of order? Is your urine sometimes thick, milky or flocky, or is it ropy on settling? Or does a thick scum rise to the top? Or is a sediment at the bottom after it has stood awhile? Do you have spells of short breathing or dyspepsia? Are your bowels constipated? Do you have spells of fainting, or rushes of blood to the head? Is your memory impaired? Is your mind constantly dwelling on this subject? Do you feel dull, listless, moping, tired of company, of life? Do you wish to be left alone, to get away from everybody? Does any little thing make you start or jump? Is your sleep broken or restless? Is the lustre of your eye as brilliant? The bloom on your cheek as bright? Do you enjoy yourself in society as well? Do you pursue your business with the same energy? Do you feel as much confidence in yourself? Are your spirits dull and flagging, given to fits of melancholy? If so, do not lay it to your liver or dyspepsia. Have you restless nights? Your back weak, your knees weak, and have but little appetite, and you attribute this to dyspepsia or liver complaint?

Now, reader, self-abuse, venereal diseases badly cured, and sexual excesses, are all capable of producing a weakness of the generative organs. The organs of generation, when in perfect health, make the man. Did you ever think that those bold, defiant, energetic, persevering, successful business men are always those whose generative organs are in perfect health? You never hear such men complain of being melancholy, of nervousness, of palpitation of the heart.

How many men, from the effects of excesses, have brought about that state of weakness in Sexual Organs that has reduced the general system so much as to induce almost every other disease—idiocy, lunacy, paralysis, spinal affections, suicide, and almost every other form of disease which humanity is heir to, and the real cause of the trouble is scarcely ever suspected, and have used remedies for all but the right one.

Diseases of these organs require the use of a Diuretic. HELMBOLD'S FLUID EXTRACT BUCHU is the great Diuretic, and is a certain cure for diseases of the Bladder, Kidneys, Gravel, Dropsy, Organic Weakness, Female Complaints, General Debility, and all diseases of the Sexual organs, whether existing in Male or Female, from whatever cause originating, and no matter of how long standing.

If no treatment is submitted to, Consumption or insanity may ensue. Our flesh and blood are supported from these sources, and the health and happiness and that of posterity, depends upon prompt use of a reliable remedy.

HELMBOLD'S

Fluid Extract Sarsaparilla,

THE GREAT BLOOD PURIFIER AND BEAUTIFIER OF THE COMPLEXION,

HELMBOLD'S

EXTRACT SARSAPARILLA

Will radically exterminate from the system, Scrofula, Syphilis, Fever Sores, Ulcers, Sore Eyes, Sore Legs, Sore Mouth, Sore Head, Bronchitis, Skin Diseases, Salt Rheum, Cankers, Runnings from the Ear, White Swellings, Tumors, Cancerous Affections, Nodes, Rickets, Glandular Swellings, Night Sweats, Rash, Tetter, Humors of all kinds, Chronic Rheumatism, Dyspepsia, and all diseases that have been established in the system for years.

Being prepared expressly for the above complaints, its Blood Purifying properties are greater than any other preparation of Sarsaparilla. It gives the complexion a clear and healthy color, and restores the patient to a state of health and purity. For purifying the blood, removing all chronic constitutional diseases arising from an impure state of the blood, and the only reliable and effectual known remedy for the cure of Pains and Swellings of the Bones, Ulcerations of the Throat and Legs, Blotches, Pimples on the Face, Erysipelas, and all Scaly Eruptions of the Skin, and Beautifying the Complexion,

HELMBOLD'S

CATAWBA GRAPE PILLS,

The most reliable purgative and cathartic known—Superseding Salts, Magnesia, etc., in Sick or Nervous Headache, Jaundice, Indigestion, Constipation, Dyspepsia, Billousness, Liver Complaints, General Debility, etc. No nausea, no griping pains, but mild, pleasant, and safe in operation.

The Catawba Grape Pills

Are purely vegetable, being composed of

CATAWBA GRAPE JUICE

AND

Fluid Extract Rhubarb.

Beware of those cheap patent pills, carelessly prepared by inexperienced persons—vended in wooden boxes—most of which contain either calomel, mercury or other deleterious drugs.

HELMBOLD'S GENUINE PREPARATIONS,

established upward of twenty years,

Prepared by

H. T. HELMBOLD,

Practical and Analytical Chemist, Crystal Palace Pharmacy, 504 Broadway, New York, and 104 South Tenth Street, Philadelphia, Pennsylvania.

Sold by Druggists

EVERYWHERE.

jy1-y1

[OFFICIAL.]

State of California---Department of State.

I, H. L. NICHOLS, Secretary of the State of California, do hereby certify that the annexed is a true, full, and correct copy of Chapter Four Hundred and Forty-four, Statutes of California, Eighteenth Session; approved April 2d, 1870, now on file in my office.

Witness my hand and the great seal of State, at office, in Sacramento, California, the 25th day of May, A. D. 1871.

[SEAL.]

H. L. NICHOLS,
Secretary of State.

AN ACT

To provide for the payment of the funded indebtedness of the State of California, and to contract a funded debt for that purpose.

[Approved, April 2, 1870.]

THE PEOPLE OF THE STATE OF CALIFORNIA, REPRESENTED IN SENATE AND ASSEMBLY, DO ENACT AS FOLLOWS:

Section 1. For the purpose of liquidating and providing for the payment of the funded indebtedness of the State of California hereinafter specified, and to lessen the burden of taxation, the Governor of the State, the Controller of State and the Treasurer of State, and their successors in office, shall constitute a Board of Commissioners, to be styled the Loan Commissioners of the State of California, and shall have and exercise the powers and perform the duties hereinafter provided.

Sec. 2. The said Loan Commissioners are hereby authorized to issue and sell not exceeding three millions seven hundred thousand dollars of the bonds of said State, bearing interest at the rate of six per cent. per annum, which interest shall be payable semi-annually, in gold coin, on the second days in January and July in each year, at the office of the Treasurer of State. The principal of said bonds shall be made payable in gold coin within twenty years after the date of their issue, and shall be of such denominations as the said Loan Commissioners shall direct, but not less than five hundred dollars; shall bear the date of their issue, and shall be signed by the said Loan Commissioners, and shall have the seal of the State affixed thereto; and the faith of the State of California is hereby pledged for the payment of said bonds and the interest accruing thereon as herein provided.

Sec. 3. Coupons for the interest shall be attached to each bond so that they may be removed without injury or mutilation to the bond; said coupons, consecutively numbered, shall be signed by the Treasurer of the State.

Sec. 4. Before the sale of any of said bonds the said Loan Commissioners shall cause notices of such sale to be published, for the space of one month in three daily newspapers published in English, one in the City of New York, one in the City of London, in England, and one in the Capital of the State; and in and for the space of one month in a daily newspaper published in French, in the City of Paris, in France, and for the space of one month in a daily newspaper published in German, in the City of Frankfort-on the-Main, in Germany. Such notice shall specify the amount of bonds to be sold, the rate of interest they shall bear, the day and hour of sale, which shall be at the State Capital, and that sealed proposals will be received by the said Loan Commissioners for the purchase of such bonds. Within one month from the expiration of such publication, and on the day and hour named in said notice, the said Loan Commissioners shall open all sealed proposals received by them, and shall award the purchase of said bonds to such bidders as will, in their opinion, make the most advantageous bid for the State; *provided*, that said Loan Commissioners may reject any or all bids, if they deem it to the advantage of the State; and *provided* further, that they may refuse to make any award unless sufficient security shall be furnished, by the bidders for the compliance with the terms of their bids; and *provided* further that said bonds shall not be sold at less than ninety-one cents on the dollar, in gold coin, par value.

Sec. 5. It shall be the duty of the Treasurer and Controller of State each to keep a separate record of all bonds sold under the provisions of this Act, showing the number, date, amount and rate of interest of each bond, and to whom the same was issued.

Sec. 6. The sum of one thousand dollars is hereby appropriated out of the General Fund for the payment of the expense that may be incurred by the Loan Commissioners in having such bonds prepared and said notices published.

Sec. 7. The proceeds of such bonds shall be paid into the State Treasury and shall be applied to the payment of the following bonds, in the order of their issuance:

First—The outstanding bonds issued under the Act entitled an Act to provide for certain equitable claims against the State of California, and to contract a funded debt for that purpose, approved April twenty-eight eighteen hundred and fifty-seven.

Second—The outstanding bonds issued under the Act of eighteen hundred and sixty.

Third—The outstanding soldiers' relief bonds.

Fourth—The outstanding soldiers' bounty bonds.

Sec. 8. All persons having any of the bonds specified in section seven of this Act shall, upon presentation of such bonds to the said Loan Commissioners, be entitled to exchange them at their par value for bonds authorized to be issued under this Act, at the rate of ninety-three cents on the dollar, par value, but no bond shall be issued for a less sum than five hundred dollars, nor for a fractional part of a hundred dollars, but the said Loan Commissioners may issue certificates of such fractional parts not bonded, which said certificate shall be transferable and entitled to be paid out of the proceeds of the sales of any bonds provided for in section seven of this Act. The Loan Commissioners shall cancel each bond so exchanged, and shall indorse on such bond the date on which they received the same, and from whom, the number and amount of the bond issued in exchange therefor, and shall file such bond in the office of the Secretary of State.

Sec. 9. Whenever there shall be in the State Treasury, from the proceeds of the sale of bonds issued under this Act, a sum of ten thousand dollars or more, it shall be the duty of the Treasurer to advertise in two newspapers, printed in English, one in New York and one in the Capital of the State, for two months, which advertisement shall state the amount of money in the treasury applicable to the redemption of bonds, and the number of bonds, numbering therein the order of their issuance, which are redeemable; and three months from the date of the expiration of such advertisement, such bonds, unless sooner paid, shall cease to draw interest, but the money for the redemption of such bonds shall remain in the treasury to pay such bonds whenever presented.

Sec. 10. For the payment within twenty years of the principal and interest of the bonds issued under this Act, there shall be and is hereby levied annually, after the bonds have been issued under this Act, such rate of tax on each one hundred dollars of the assessed value of real and personal property in the State, to be computed by the Controller of State on the basis of the assessed value of such property for the preceding year, as shall produce annually, for the first five years, seven per centum of the amount of such bonds issued; for the next ten years thereafter, twelve per centum of the amount of such bonds issued, and thereafter, until all the bonds issued under this Act are paid, fifteen per centum of the amount of such bonds issued. The Controller shall certify the rate of tax thus computed by him to the several County Auditors, and the said Auditors are hereby directed and required to enter such rate on the assessment rolls of their respective counties, in the same manner and with the same effect as is provided by law in relation to other State taxes. Every tax levied under the provisions or authority of this Act is hereby made a lien against the property assessed, which lien shall attach on the first Monday in March in each year, and shall not be satisfied or removed until such tax has been paid. All moneys derived from taxes authorized by the provisions of this section shall be paid into the State treasury, and shall be applied—

First—To the payment of the interest on the bonds issued by the provisions of this Act.

Second—To the payment of the principal of such bonds.

Provided, that all moneys remaining in the State treasury on the third day of January, in each year, for the first five years after the issuance of any bonds under this Act, after all the interest on such bonds then due has been paid, shall be transferred by the Treasurer of State to the General Fund.

Sec. 11. Whenever, on the third day of January or July, in any year, after the expiration of five years from the date of issuance of any bonds under this Act, there remains, after the payment of the interest, as provided in the preceeding section, a surplus of ten thousand dollars or more, it shall be the duty of the Treasurer to advertise, for the space of one month, in one daily newspaper, published in English, in the City of New York, and for one month, in one daily newspaper, published in English, at the State Capital, for sealed proposals, to be opened one month after the expiration of such publication by the Treasurer, in presence of the Governor or Controller, at the State Capitol, for the surrender of bonds issued under this Act, which advertisement shall state the amount of money he has on hand for the purpose of redemption; and they shall accept the lowest proposals, at rates not exceeding par value, as may redeem the greatest amount of bonds, until the amount of cash on hand for the redemption is exhausted: *provided*, however, in case a sufficient amount of such bonds shall not be offered, as aforesaid, to exhaust the Sinking Fund to a less amount than ten thousand dollars, then it is hereby made the duty of the Treasurer to advertise in two newspapers, one in New York and one at the Capital of this State, for three months, which advertisement shall state the amount in the Sinking Fund, and the number of bonds, numbering them in the order of their issuance, which such fund is set apart to pay and discharge; and if such bond so numbered in such advertisements shall not be presented for payment and cancellation at the expiration of such publications, then such fund shall remain in the treasury to discharge such bonds whenever presented, but they shall draw no interest after the expiration of such publication; before any of said bonds shall be paid, they shall be presented to the Controller, who shall endorse on each bond the amount due thereon, and shall write across the face of each bond the date of its surrender and the name of the person surrendering.

Sec. 12. The Treasurer of State shall keep a full and particular account and record of all his proceedings under this Act, and of the bonds redeemed and surrendered, and he shall transmit to the Governor an abstract of all his proceedings under this Act, with his annual report, to be by the Governor laid before the Legislature; and all books and papers pertaining to the matter provided for in this Act shall at all times be open to the inspection of any party interested, or the Governor or the Attorney General, or a committee of either branch of the Legislature, or a joint committee of both.

Sec. 13. It shall be the duty of the Treasurer to pay the interest on said bonds, when the same falls due, out of said Interest Fund, if sufficient; and if said fund be not sufficient, then to pay the deficiency out of the General Fund; *provided*, that the Controller of State shall first draw his warrant on the Treasurer, payable to the order of said Treasurer, for the amount of interest money about to become due, which said interest warrant shall be drawn at least one month previous to the maturing of the interest.

Sec. 14. This Act shall take effect sixty days after the next general election, as to all its provisions, except those relating to and necessary for its submission to the people, and for returning, canvassing and proclaiming the votes, which shall take effect immediately.

Sec. 15. This Act shall be submitted to the people of the State for their ratification, at the next general election, and the qualified electors of this State shall, at said election, on their ballots for State officers, vote for or against this Act; those voting for the same shall write or have printed on their ballots the words, "Refund the Debt—Yes," and those voting against the same shall write or have printed on their ballots the words, "Refund the Debt—No."

Sec. 16. The votes cast for and against this Act shall be counted, returned and cancelled, and declared in the same manner and subject to the same rules as votes cast for the Treasurer of State, and if it appears that a majority of all the votes so cast for or against this law, as aforesaid, are in favor of this Act, then the same shall have effect as hereinbefore provided, and shall be irrepealable until the principal and interest of the liabilities herein created shall be paid and discharged, and the Governor shall make proclamation hereof; but if a majority of the votes so cast are against this Act, then the same shall become void.

Sec. 17. It shall be the duty of the Secretary of State to have this Act published in one newspaper in each judicial district of this State, for three months next preceding the next general election, for which publication no greater allowance shall be made than the rates allowed by law to the State Printer. [je3

Ayer's Ague Cure,

For Fever and Ague, Intermittent Fever, Chill Fever, Remittent Fever, Dumb Ague, Periodical or Bilious Fever, &c., and indeed all the affections which arise from malarious, marsh, or miasmatic poisons.

No one remedy is louder called for by the necessities of the American people than a sure and safe cure for Fever and Ague. Such we are now enabled to offer, with a perfect certainty that it will eradicate the disease, and with assurance, founded on proof, that no harm can arise from its use in any quantity.

That which protects from or prevents this disorder must be of immense service in the communities where it prevails. *Prevention* is better than cure, for the patient escapes the risk which he must run in violent attacks of this baleful distemper. This "CURE" expels the miasmatic poison of FEVER AND AGUE from the system, and prevents the development of the disease, if taken on the first approach of its premonitory symptoms. It is not only the best remedy ever yet discovered for this class of complaints, but also the cheapest. The large quantity we supply for a dollar brings it within the reach of everybody; and in bilious districts, where FEVER AND AGUE prevails, everybody should have it, and use it freely both for cure and protection. It is hoped this price will place it within the reach of all—the poor as well as the rich. A great superiority of this remedy over any other ever discovered for the speedy and certain cure of Intermittents is, that it contains no Quinine or mineral; consequently it produces no quinism or other injurious effects whatever upon the constitution. Those cured by it are left as healthy as if they had never had the disease.

Fever and Ague is not alone the consequence of the miasmatic poison. A great variety of disorders arise from its irritation, among which are Neuralgia, Rheumatism, Gout, Headache, Blindness, Toothache, Earache, Catarrh, Asthma, Palpitation, Painful Affection of the Spleen, Hysterics, Pain in the Bowels, Colic, Paralysis, and derangement of the Stomach, all of which, when originating in this cause, put on the intermittent type, or become periodical. This "CURE" expels the poison from the blood, and consequently cures them all alike. It is an invaluable protection to immigrants and persons travelling or temporarily residing in the malarious districts. If taken occasionally or daily while exposed to the infection, that will be excreted from the system, and cannot accumulate in sufficient quantity to ripen into disease. Hence it is even more valuable for protection than cure; and few will ever suffer from Intermittents if they avail themselves of the protection this remedy affords.

For *Liver Complaints*, arising from torpidity of the Liver, it is an excellent remedy, stimulating the Liver into healthy activity, and producing many truly remarkable cures, where other medicines fail.

PREPARED BY

Dr. J. C. AYER & CO., Lowell, Mass.,

Practical and Analytical Chemists,

AND SOLD ALL ROUND THE WORLD.

PRICE, $1.00 PER BOTTLE.

CRANE & BRIGHAM, San Francisco; H. C KIRK & CO., Sacramento, Wholesale Agents. jy22-1y

Ayer's Hair Vigor,

For restoring to Gray Hair its natural Vitality and Color.

A dressing which is at once agreeable, healthy, and effectual for preserving the hair. *It soon restores faded or gray hair to its original color, with the gloss and freshness of youth.* Thin hair is thickened, falling hair checked, and baldness often, though not always, cured by its use. Nothing can restore the hair where the follicles are destroyed, or the glands atrophied and decayed; but such as remain can be saved by this application, and stimulated into activity, so that a new growth of hair is produced. Instead of fouling the hair with a pasty sediment, it will keep it clean and vigorous. Its occasional use will prevent the hair from turning gray or falling off, and consequently prevent baldness. The restoration of vitality it gives to the scalp arrests and prevents the formation of dandruff, which is often so uncleanly and offensive. Free from those deleterious substances which make some preparations dangerous and injurious to the hair, the Vigor can only benefit but not harm it. If wanted merely for a HAIR DRESSING, nothing else can be found so desirable. Containing neither oil nor dye, it does not soil white cambric, and yet lasts long on the hair, giving it a rich, glossy lustre, and a grateful perfume.

Prepared by Dr. J. C. Ayer & Co.,

Practical and Analytical Chemists,

LOWELL, MASS.

CRANE & BRIGHAM, San Francisco; H. C. KIRK & CO., Sacramento, Wholesale Agents. jy22-ly

CURIOUS, HOW STRANGE.—*The Married Ladies' Private Companion* contains the desired information. Sent free for two stamps. Mrs. H. METZGER, Hanover, Pa. jy15-1w

SPRING AND SUMMER

IMPORTATIONS!

F. S. FREEMAN,

CORNER SOUTH AND FIRST STREETS,

WOODLAND,

Is constantly receiving a

Complete and Carefully Selected Stock

—OF—

GENERAL MERCHANDISE!

Arranged in their several departments, as follows:

DRY GOODS.

A large supply and great variety of everything required in that line.

CLOTHING!

A large stock of

GENT'S AND BOYS'

Fine Dress, Beaver,

—AND—

CASMERE SUITS,

And a general assortment of

Gent's Furnishing Goods,

Also a large assortment of

Gent's and Boys' Hats.

Boots and Shoes.

A large assortment of

Men's and Boys' Boots,

Also the latest styles of

Balmorals and Gaiters,

for Ladies, Misses and Children.

GROCERIES AND PROVISIONS.

This department consists of a

Large and full Assortment.

CROCKERY AND QUEENSWARE.

We would call attention to our large stock of Crockery, which is now complete; also to our Glassware, consisting of a fine assortment of

LAMPS, CASTORS, TABLE GLASSES, Etc.

UPHOLSTERY.

We also direct attention to our Upholstery Department, (up stairs) which consists of

Carpets,	Muslin and
Oil Cloth,	Lace Curtains,
Matting,	Window Shades
Damasks,	Mouldings,

And everything usually found in that line.

Miscellaneous.

Stationery and School Books,

a full assortment.

Drugs, Patent Medicines

Hair Oil, Perfumery, etc.

Cutlery, in every style; Plated-ware, Wooden ware, Willow-ware, and everything to be found in a well-assorted Hardware House.

☞ Our facilities for purchasing, and having imported, direct, most of our Goods, enable us to sell, at Wholesale or Retail, on better terms than ever before.

Grain, Wool, and all kinds of Produce Purchased!

je29-3m F. S. FREEMAN.

SPRING AND SUMMER GOODS!

HENRY ARONSON,

Main Street,.........WOODLAND,

(Opposite College Grounds.)

— DEALER IN —

GENERAL MERCHANDISE,

Wholesale and Retail,

Would respectfully call the attention of purchasers to his well-selected stock of

STAPLE AND FANCY DRY GOODS

— FOR —

FALL AND WINTER,

Also an extensive stock of

Clothing, Groceries, Boots, Shoes, Hats, Caps, Hardware,

And everything usually found in a well-regulated store. ☞ Thankful for past liberal patronage, a continuance is desired. je25-3m

R. H. McDONALD & CO.,

WHOLESALE

DRUGGISTS,

SAN FRANCISCO, CAL.,

Call the attention of Dealers to their large assortment of "Newly Arrived" Goods, composed in part of the following articles together with every thing kept in a well supplied WHOLESALE DRUG STORE.

FRESH DRUGS,	TILDEN'S PREPARATIONS
PATENT MEDICINES,	DRUGGISTS' SUNDRIES,
TRUSSES & SUPPORTERS	SHAKER HERBS,
ESSENTIAL OILS,	PERFUMERIES,
KEROSENE OIL,	PAINTS AND OILS,

Which we offer at the lowest Cash Prices, and are determined not to be undersold.

R. H. McDONALD & CO., SAN FRANCISCO, CAL

FOR SALE.

OUR DRUG BUSINESS located in San Francisco, Cal. After our best wishes, and expressing our thanks for the liberal patronage we have received for more than twenty-one years, during which period we have been steadily engaged in the Drug business in California, we beg to say that in consequence of the rapid growth of Dr. Walker's California Vinegar Bitters, now spread over the United States and countries far beyond, we are necessitated to devote our entire time to said business.

We are the Oldest Drug Firm on the Pacific Coast, and the only one continuous under the same proprietors since 1849, and have determined to sell our large, prosperous, and well established business on favorable terms.

This is a rare opportunity for men with means, of entering into a profitable business with advantages never before offered.

For particulars enquire of

R. H. McDONALD & CO.,
R. H. McDONALD, } Wholesale Druggists,
J. C. Spencer, } San Francisco.

N. B. Until a sale is made we shall continue our importations and keep a large stock on hand, and sell at prices to defy competition.

The Great Medical Discovery!

DR. WALKER'S CALIFORNIA

VINEGAR BITTERS,

Hundreds of Thousands

Bear testimony to their Wonderful Curative Effects.

WHAT ARE THEY?

FOR FEMALE COMPLAINTS, whether in young or old, married or single, at the dawn of womanhood or at the turn of life, these Tonic Bitters have no equal. ☞ Send for a circular.

They are a Gentle Purgative as well as a Tonic, possessing also, the peculiar merit of acting as a powerful agent in relieving Congestion or Inflammation of the Liver, and all the Visceral Organs.

THEY ARE NOT A VILE

FANCY DRINK,

Made of Poor Rum, Whiskey, Proof Spirits and Refuse Liquors doctored, spiced and sweetened to please the taste, called "Tonics," "Appetizers," "Restorers," &c., that lead the tippler on to drunkenness and ruin, but are a true Medicine, made from the Native Roots and Herbs of California, free from all Alcoholic Stimulants. They are the GREAT BLOOD PURIFIER and LIFE GIVING PRINCIPLE a perfect Renovator and Invigorator of the System, carrying off all poisonous matter and restoring the blood to a healthy condition. No person can take these Bitters according to direction and remain long unwell.

For Inflammatory and Chronic Rheumatism and Gout, Dyspepsia or Indigestion, Bilious, Remittent and Intermittent Fevers, Diseases of the Blood, Liver, Kidneys, and Bladder, these Bitters have been most successful. **Such Diseases are caused by Vitiated Blood, which** is generally produced by derangement of the **Digestive Organs.**

DYSPEPSIA OR INDIGESTION. Headache, Pain in the Shoulders, Coughs, Tightness of the Chest, Dizziness, Sour Eructations of the Stomach, Bad taste in the Mouth Bilious Attacks, Palpitation of the Heart, Inflammation of the Lungs, Pain in the regions of the Kidneys, and a hundred other painful symptoms, are the offsprings of Dyspepsia.

They invigorate the Stomach and stimulate the torpid liver and bowels, which render them of unequalled efficacy in cleansing the blood of all impurities, and imparting new life and vigor to the whole system.

FOR SKIN DISEASES, Eruptions, Tetter, Salt Rheum, Blotches, Spots, Pimples, Pustules, Boils, Carbuncles, Ring-Worms, Scald-Head, Sore Eyes, Erysipelas, Itch, Scurfs, Discolorations of the Skin, Humors and Diseases of the Skin, of whatever name or nature, are literally dug up and carried out of the system in a short time by the use of these Bitters. One bottle in such cases will convince the most incredulous of their curative effects.

Cleanse the Vitiated Blood whenever you find its impurities bursting through the skin in Pimples, Eruptions or Sores; cleanse it when you find it obstructed and sluggish in the veins; cleanse it when it is foul, and your feelings will tell you when. Keep the blood pure and the health of the system will follow.

PIN, TAPE and other **WORMS**, lurking in the system of so many thousands, are effectually destroyed and removed. For full directions, read carefully the circular around each bottle.

J. WALKER, Proprietor. R. H. McDONALD & CO., Druggists and Gen. Agents. San Francisco, Cal., and 32 and 34 Commerce Street, New York.

SOLD BY ALL DRUGGISTS AND DEALERS.

ja7

THE DOMESTIC

Sewing Machine!

A New Favorite in California.

The Domestic Sewing Machine has just been introduced into this State, and is now offered to the public. It makes the Shuttle or Lock Stitch, alike on both sides, uses a straight needle, and its range of work is from the heaviest to the most delicate fabric, sewing every kind perfectly. It has a self-adjusting tension, which requires no alteration in changing the thread, or in sewing different thicknesses. In simplicity and durability it is unequaled. One great advantage in this machine is, that it will sew over thick seams without difficulty.

The Domestic Stands on Its Merits Alone,

Which have secured it large sales wherever it has been introduced. It combines beauty of appearance with easy, quiet action and perfect work.

THE DOMESTIC SEWING MACHINE is furnished in various styles, the prices ranging about with those of other first class machines.

LIBERAL INDUCEMENTS TO AGENTS.

M. W. HOWELL,
Woodland, Yolo County, Cal.,
jy15-3m General Agent for California.

IF you want anything in the **Jewelry** line, call on RUGGLES & MACHEFERT.

EATON & GREENE'S

New Jewelry & Fancy Store.

Eaton & Greene would respectfully inform their friends and the citizens of Yolo generally, that they have fitted up a NEW JEWELRY STORE on the south side of Main street, next door to Selig Hyman. All descriptions of

Watches, Clocks, Jewelry, Fancy Goods, Toys, etc.,

For sale at the LOWEST FIGURES. We solicit a share of public patronage.

☞ MR. GREENE would inform his friends that he is prepared to do all kinds of REPAIRING of Watches, Clocks and Jewelry, in the most workmanlike manner. He flatters himself that with an experience of over TWENTY YEARS, he can satisfy the public. All work done by him warranted.

☞ We are agents for WHEELER & WILSON'S SEWING MACHINES. je11-3m

WILLIAM DRESBACH,

DEALER IN

DRY GOODS,

Groceries, Hardware

— AND —

GENERAL MERCHANDISE,

DAVISVILLE.

Highest Price Paid for Wheat and Barley,

and received at any of the landings on the Sacramento river or depots of the Cal. P. R. R.

Grain Received for Storage,

at his Warehouse in Davisville, upon reasonable terms, and promptly shipped in order.

jy15-3m

DR. JULIEN PERRAULT,

Doctor of Medicine of the Faculty of Paris: Graduate of the University "Queen's College," Canada, and Physician of the St. John Baptiste Society of San Francisco.

DR. PERRAULT has the pleasure to inform his numerous old patients and others seeking

CONFIDENTIAL MEDICAL ADVICE

That he can be consulted daily at his office, No. 502 Montgomery St., northeast corner of Sacramento St., San Francisco, Rooms 9, 10 and 11, first floor, up stairs.

CONSULTATIONS AND CORRESPONDENCE IN ENGLISH, FRENCH AND GERMAN.

Having made the various forms of Sexual Disease, Nervous and Physical Debility the subject of minute research and special practice for many years, Dr. Perrault continues to treat these afflictions successfully by the newest scientific methods, and without resort to obnoxious remedies.

Local Irritation, Night Sweats, Sleep disturbed by Dreams, Pain in the Back and Head, Sallow Complexion, Pimples in the face, Dark Rings under the Eyes, Fainting Coughs, Hectic Flushes, Growing Weakness of Sight, Memory and Intellectual Faculties, Clouded Ideas, Dizziness, Diffidence, Disinclination to attend to business, to go into Society, etc., are some of the prominent symptoms of NERVOUS AND PHYSICAL PROSTRATION, —the result of injurious habits contracted in youth, which, if not timely checked, will never fail to induce premature decay and terminate in total loss of manhood.

Patients complaining of one or more of the above symptoms should immediately apply to Dr. Perrault, either in person or by letter, as he has discovered new and reliable remedies which enable him to guarantee a Speedy and Radical cure of

SEMINAL WEAKNESS AND IMPOTENCE.

Sexual Disease in any stage, speedily cured; and all taints left by virulent disorder and the injudicious use of mercury, entirely removed from the system.

SUFFERERS,—and particularly those who have tried this boasted doctor and that advertised physician until worn out and discouraged,—can apply to Dr. Perrault with the assurance of relief. We invite investigation;—claim not to know everything, nor to cure everybody; but we do claim that in all cases taken under treatment we fulfill our promises.

Dr. Perrault's diplomas are in his office, where patients can see for themselves that they are under the care of a regularly educated practitioner.

Patients in the country can be

Cured at Home,

by addressing a letter to Dr. Perrault, 502 Montgomery St., or Box 973 P. O. San Francisco, stating their case as minutely as possible, habits of living, occupation, etc. Low Charges. Best of references given if required. All communications confidential.

DR. PERRAULT

Is Sole Agent in California for

Dr. BIOTT'S

CELEBRATED FEMALE MONTHLY PILLS, which are unapproached and far in advance of every other remedy for suppressions and other irregularities in females. Price, $5 per box, sent by mail or express, securely packed. je10-1y

TO THE UNFORTUNATE.

NEW REMEDIES! NEW REMEDIES!

DR. GIBBON'S DISPENSARY,

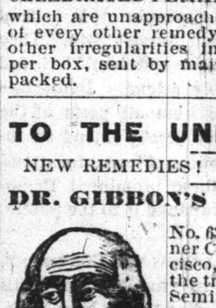

No. 632 Kearney Street, corner Commercial, San Francisco, established in 1854, for the treatment of Sexual and Seminal Diseases, Weakness, Impotency, etc., etc. Skin diseases of years standing, and Ulcered Legs, etc., successfully treated.

DR. GIBBON

Has the pleasure of announcing that he has returned from visiting the principal hospitals of Europe, and has resumed practice at his Dispensary, 623 Kearney street, corner of Commercial, where his old patients and those requiring his services may find him.

The Doctor has spared neither time nor money in seeking out new remedies, and has returned with increased facilities for the alleviation of human suffering.

Seminal Weakness

Produces with unerring certainty the following train of morbid symptoms, unless combatted by scientific medical measures, viz: Sallow countenance, dark spots under the eyes, pain in the head, ringing in the ears, noise like the rustling of leaves or rattling chariots, uneasiness about the loins, weakness of the limbs, confused vision, blunted intellect, loss of confidence, diffidence in approaching strangers, a dislike to form new acquaintances, a disposition to shun society, loss of memory, pimples and various eruptions about the face, hectic flushes, furred tongue, fœted breath, coughs, consumption, night sweats, monomania and frequently insanity. If relief be not obtained, you should apply immediately, either in person or by letter, and have a cure effected by his new and scientific mode of treating this disease, which never fails of effecting a quick and radical cure.

Cure at Home.

Persons at a distance may be cured at home, by addressing a letter to Dr. Gibbon, stating case, symptoms, lenth of time the disease has continued, and have medicine promptly forwarded, free from damage and curiosity, to any part of the country, with full and plain directions for use. By inclosing $10 in coin, in a registered letter, through the Post Office or through Wells, Fargo & Co.

A package of medicine will be forwarded express to any part of the Union.

Persons writing to the Doctor will please state the name of the paper they see this advertisement in.

Private entrance on Commercial street.

All communications strictly confidential.

Address: DR. J. F. GIBBON,
fe18-1y P. O. Box 1957, San Francisco, Cal.

To the Ladies of Woodland and Vicinity.

Rag Carpet Manufactory.

The undersigned wishes to inform the public that he has just established himself in Woodland, and is prepared to weave Rag Carpets for all who want them.

PRICES.

I will weave Carpets for 50 cents per yard for fancy patterns, and 40 cents per yard for plain, and furnish the warp myself; if parties furnish the warp, from 20 to 30 cents per yard.

Flannel wove, cotton warp, 25 cts. per yard. Orders left at Porter's store.

jy15-3m THOMAS McCANNA.